1846

THE MONTREAL POCKET ALMANACK,

AND

General Register,

FOR

1846.

PUBLISHED BY

STARKE & CO.

PRICE 7½d.

R. & C. CHALMERS,

BOOKSELLERS, STATIONERS,

AND

BOOK-BINDERS,

No. 8, Great St. James Street,

MONTREAL.

Have always on hand a complete Assortment of

PLAIN AND FANCY STATIONERY,

Of the best quality, at very moderate prices.

Blank Account Books,

On hand, or Ruled and Bound to order, in the most substantial manner

BOOKS PLAIN OR ELEGANTLY BOUND.

CHEAP EDITIONS

Of the new and popular Works.

Orders received for all ENGLISH BOOKS and PERIODICALS.

Bibles, Prayer Books, Altars and Church Services, in plain and elegant Bindings.

A fine collection of Plain and Colored

ENGRAVINGS AND LITHOGRAPHS.

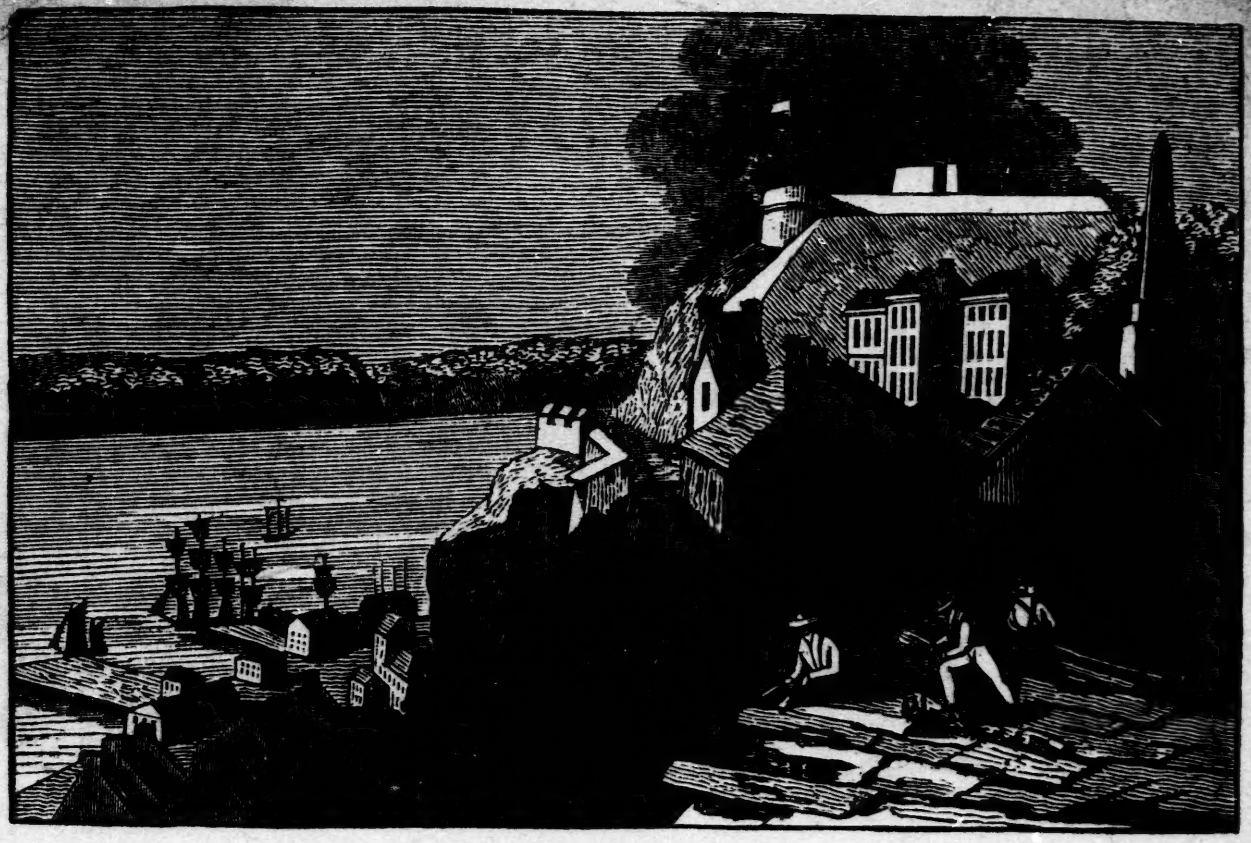

THE CITADEL OF QUEBEC.

THE MONTREAL POCKET ALMANACK,

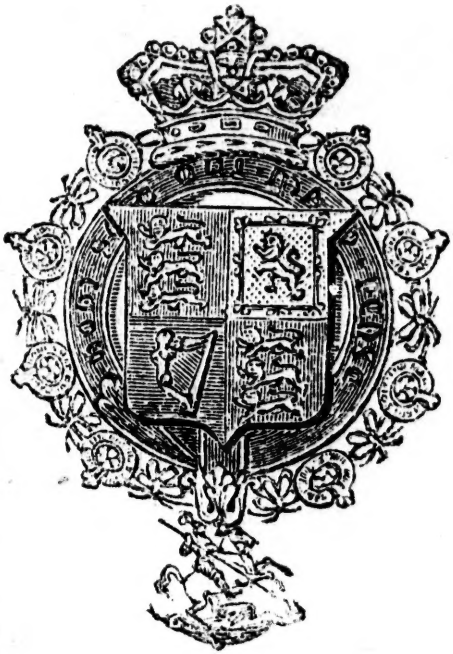

1846.

STARKE & CO.

THE CITADEL OF QUEBEC.

THE MONTREAL POCKET ALMANACK,

And General Register,

FOR

1846:

BEING THE

SECOND AFTER LEAP-YEAR.

MONTREAL:

PUBLISHED BY

STARKE AND CO.

CONTENTS.

PAGE.
Almanack, &c. 7
Administrator of the Government.....25
Advocates practising in Montreal..... 54
Apothecaries 59
Assurance Companies.....81
Banking Institutions 77
Board of Trade 82
Board of Works.....32
British Ministry 22
British Order of Odd Fellows 120
Cartage, Rates of.....99
Coaches, Cabs and Caleches, Fares of 101
Commissioners and Trustees.. 50
Customary Notes, Epochs, Eclipses, &c..... 7
Commissariat Department.....35
Comparative statement of Arrivals, Tonnage and Passengers.....39
Companies, Public 83
Corporation of Montreal.....95
Courts of Justice 43
Currency Table 125
Customs Department 60
Directory to Public Offices.....36
Distances, Table of 40
Duties on Imports 61
Executive Council 26
Fire Companies, Stations, Captains.....98
Free Masons 117
Inland Customs 60
Inspector of Produce, and Fees.....84

Irish Roman Catholic Temperance Society, 87
Justices of the Peace 52
Legislative Assembly.....28
Legislative Council.....26
Medical Board 103
Meteorological Table.....126
Military Departments..... 33
Muncipal Taxes 97
National Societies 85
Notaries Public..... 58
Odd Fellows 118
Public Departments, Civil 31
" " Military 33
Post Office, Officers, Regulations, &c, ...88
Police 98
Population of the City.....38
Population of Lower Canada 39
Public Institutions, Academical 102
" " Literarv 105
" " Religious 109
Benevolent and Philanthropic.....112
Miscellaneous 122
Protestant Churches, Ministers officiating, and hours of Worship 124
Queen and Royal Family 22
Regiments in Canada, & Officers Commdg, 37
Registrars, County 49
Trinity Board 82
Various Public Companies.. 83
Wardens, District 48

ALMANACK.

EPOCHS.

Of the Mundane Æra,.....	5849
Of the vulgar Christian Æra,.....	1846
Since the Discovery of America,.....	354
Since the Foundation of Quebec,.....	238
Since the Treaty which confirmed the possession of Canada to the British,.....	80
Of the Reign of H. M. Queen Victoria,...	9

ECLIPSES.

There will be two Eclipses only this year, and both of the Sun, occurring as follows:

I.—On the 25th of April the Sun will be Eclipsed on the southern limb—visible in Canada: beginning 10h. 36m. morn.; greatest Eclipse, 11h. 51m. morn.: ends 1h. 6m. ev'ng.—Magnitude, digits, 5.36.

II.—An Eclipse of the Sun, on the 20th of October, at the time of New Moon, in the morning; invisible in America:—visible thro' the greater part of Africa and Australia.

CUSTOMARY NOTES FOR THE YEAR.

Venus will be the Evening Star until 2nd March, then Morning Star until 15th December, then Evening Star until 3rd October, 1847.

The Moon will run highest this year about the 22nd degree of Gemini, and lowest about the 22nd degree of Sagittarius.

Longitude of the Moon's ascending in the middle of this year, 7 signs 4 deg. [☊]

MOVEABLE FESTIVALS.

Septuagesima Sunday	Feb.	8
Shrove Sunday,	Feb.	22
Ash Wednesday (1st day of Lent)	Feb.	25
Palm Sunday,	April	5
Good Friday,	April	10
Easter Sunday,	April	12
Ascension Day,	May	21
Whit Sunday, (Pentecost)	May	31
Trinity Sunday,	June	7
Corpus Christi,	June	11
Advent Sunday,	Nov.	29

FETES D'OBLIGATION,
OF THE CATHOLIC CHURCH.

Circumcision,	January	1
Epiphany,	January	6
Annunciation,	March	25
Ascension Day, (Holy Thursday)	May	21
Corpus Christi,	June	11
Saint Peter and Saint Paul,	June	29
All Saints' Day,	November	1
Conception B. V. M.	December	8
Christmas Day,	December	25

EMBER DAYS.

March,	4	6	7	September,	16	18	19
June,	3	5	6	December,	16	18	19

CHRONOLOGICAL CYCLES.

Dominical Letter	D	Solar Cycle	7
Epact, Jan. 1st	3	Roman Indiction	4
Golden Number	4	Julian Period	6559

THE SEASONS.

Spring begins March 20, 0h 58m Evening.
Summer begins June 21, 9h 56m Morning.
Autumn begins September 23, 0h 0m Morng.
Winter begins December 21, 5h 39m Morning.

Feb. 8
Feb. 22
Feb. 25
April 5
April 10
April 12
May 21
May 31
une 7
une 11
ov. 29

ry 1
ry 6
ch 25
ay 21
ne 11
ne 29
er 1
er 8
r 25

19
19

. 7
..4
559

JANUARY.

First Quar, 4th day 9h. 29m. Mor.
FullMoon, 12th day 9h. 6m. Mor.
Last Quar, 20th day 10h. 56m. Mor.
NewMoon, 27th day 4h. 27m. Mor.

DAYS M.	W.	FESTIVALS, &c.	SUN rises	SUN sets	MOON r. & s.
1	Th	+CIRCUMCISION	7 41	4 27	9 37
2	Fr	Edmund Burke *b.* 1730	7 41	4 27	10 46
3	Sa	West Indies discov. 1492	7 41	4 28	11 52
4	SU	*2d Sund after Christmas*	7 41	4 29	mor.
5	M	Duke of York *d.* 1827	7 41	4 31	0 57
6	Tu	+EPIPHANY	7 41	4 32	1 59
7	W	Sir T. Lawrence *d.* 1830	7 40	4 33	2 59
8	Th	*Lucian*	7 40	4 34	3 56
9	Fr	Exchange, Lond. burt 1838	7 39	4 35	4 49
10	Sa	Gov. Bagot arrived, 1842	7 39	4 37	5 38
11	SU	*1st Sund. after Epiphany*	7 39	4 38	6 22
12	M	Lavater *d.* 1801	7 38	4 39	*rises.*
13	Tu	Halley *d.* 1801	7 38	4 40	6 21
14	W	Str. Lexington burnt, 1840	7 37	4 41	7 18
15	Th	Q. Elizabeth crown'd, 1559	7 37	4 43	8 15
16	Fr	Battle of Corunna, 1809	7 36	4 44	9 13
17	Sa	Ben. Franklin *b.* 1706	7 36	4 45	10 11
18	SU	*2d Sund. after Epiphany*	7 35	4 46	11 11
19	M	H. of Commons estb. 1265	7 35	4 48	mor.
20	Tu	*Fabian.* Garrick *d.* 1779	7 34	4 50	0 42
21	W	Louis XVI beheaded, 1793	7 33	4 51	1 16
22	Th	Vincent. Byron *b.* 1788	7 32	4 52	2 20
23	Fr	Pitt *d.* 1806	7 31	4 53	3 25
24	Sa	Long Parl dissolved, 1679	7 30	4 54	4 27
25	SU	*3d Sund. after Epiphany*	7 29	4 56	5 25
26	M	Dr. Jenner *d.* 1823	7 28	4 57	6 17
27	Tu	Bonaparte escapes fr. Elba	7 27	4 58	*sets.*
28	W	Henry VIII. *d.* 1547	7 26	5 0	7 12
29	Th	George III. *d.* 1820	7 25	5 2	8 25
30	Fr	Charles I. beheaded, 1649	7 24	5 4	9 36
31	Sa	Ben. Johnson *b.* 1574	7 23	5 6	10 43

FEBRUARY.

First Quar, 3rd day 0h. 15m. Mor.
Full Moon, 11th day 4h. 16m. Mor.
Last Quar, 18th day 11h. 48m. Evg.
New Moon, 25th day 2h. 36m. Evg.

DAYS M.	W.	FESTIVALS, &c.	SUN rises	SUN sets	MOON r. & s
1	SU	*4th Sund. after Epiphany*	7 22	5 7	11 48
2	M	*Purification V. Mary*	7 21	5 8	mor.
3	Tu	*Blaise* Eustratia taken. 1781	7 20	5 9	0 50
4	W	Cess. hos. b. G. B. & U. S. 1783	7 19	5 10	1 49
5	Th	Earthquake in Canada 1663	7 17	5 12	2 44
6	Fr	Dr. Priestley *d.* 1804	7 16	5 13	3 34
7	Sa	Pitt's Administr diss. 1801	7 15	5 14	4 20
8	SU	*Septuagesima Sunday*	7 14	5 16	5 1
9	M	Canada ceded to Brit. 1763	7 12	5 18	5 38
10	Tu	Q. Victoria married, 1840	7 10	5 20	6 11
11	W	U & L Canada unit, 1841	7 9	5 21	*rises.*
12	Th	Lady Jane Gray beh. 1554	7 8	5 22	7 7
13	Fr	Sir Astley Cooper *d.* 1840	7 7	5 23	8 5
14	Sa	*Valentine.* Cook kil'd 1779	7 5	5 25	9 4
15	SU	*Sexagesima Sunday*	7 3	5 27	10 5
16	M	Ghent Treaty ratified, 1815	7 2	5 28	11 6
17	Tu	Michael Angelo *d.* 1563	7 0	5 30	mor.
18	W	Martin Luther *d.* 1546	6 58	5 31	0 9
19	Th	Nap. poss. Tuilleries, 1800	6 56	5 32	1 11
20	Fr	Voltaire *b.* 1694	6 54	5 34	2 12
21	Sa	92 Resolu. passed, 1834	6 53	5 35	3 10
22	SU	*Quinquages.*	6 51	5 36	4 3
23	M	James 1. murdered, 1437	6 49	5 37	4 51
24	Tu	*Matthias.* Handel *b.* 1684	6 47	5 39	5 34
25	W	*Ash Wednesday*	6 46	5 41	*sets.*
26	Th	J. P. Kemble *d.* 1822	6 45	5 42	7 10
27	Fr	Earthquake at Lisbon, 1796	6 43	5 44	8 21
28	Sa	Colborne ap. Admin. 1838	6 41	5 46	9 30

MARCH.

First Quar, 4th day 5h. 36m. Evg.
Full Moon, 12th day 9h. 53m. Evg.
Last Quar, 20th day 9h. 2m. Mor.
New Moon, 27th day 0h. 55m. Mor.

DAYS M.	W	FESTIVALS, &c.	SUN rises	SUN sets	MOON r. & s.
1	SU	*1st Sunday in Lent*	6 38	5 48	10 35
2	M	*Chad* Wesley *d.* 1791	6 36	5 49	11 37
3	Tu	Bat. Pointe-au-Pelé, 1838	6 34	5 50	mor.
4	W	[ton, 1801	6 32	5 52	0 35
5	Th	First Cong. at Washing-	6 31	5 53	1 28
6	Fr	S. Anna takes Bixar, 1836	6 29	5 55	2 16
7	Sa	Fr. Randolph blew up, 1778	6 27	5 56	2 59
8	SU	*2d Sunday in Lent*	6 25	5 58	3 37
9	M	Rizzio assassinated, 1569	6 23	5 59	4 12
10	Tu	Botany Bay discov. 1787	6 21	6 0	4 43
11	W	Nap. mar. M. Louise, 1810	6 19	6 1	5 13
12	Th	*Gregory*	6 17	6 2	*rises.*
13	Fr	Planet Herschel disc. 1781	6 15	6 4	6 57
14	a	Klopstock *d.* 1803	6 13	6 6	7 58
15	SU	*3rd Sunday in Lent*	6 12	6 7	9 0
16	M	Bowditch *d.* 1832	6 10	6 8	10 2
17	Tu	ST. PATRICK	6 8	6 9	11 4
18	W	Walpole *d.* 1797	6 6	6 10	mor.
19	Th	Great fire at Boston, 1760	6 4	6 12	0 5
20	Fr	Spring commences	6 2	6 13	1 3
21	Sa	Benedict	6 0	6 14	1 56
22	SU	*4th Sunday in Lent*	5 58	6 15	2 44
23	M	Revolution in Greece. 1821	5 56	6 17	3 27
24	Tu	Q. Elizabeth *d.* 1603	5 54	6 19	4 6
25	W	†*Annunc V Mary* Lady Day	5 52	6 20	4 43
26	Th	Bank of Eng. incorp. 1694	5 50	6 21	5 18
27	Fr	Peace of Amiens, 1808	5 48	6 22	*sets.*
28	Sa	Canada ceded to Fr. 1632	5 46	6 23	8 14
29	SU	*5th Sunday in Lent*	5 45	6 25	9 20
30	M	Paris capitulates, 1814	5 43	6 26	10 21
31	Tu	Allies enter Paris, 1814	5 41	6 28	11 17

APRIL.

First Quar, 3d day 0h. 16m. Evg.
Full Moon, 11th day 0h. 59m Evg.
Last Quar, 18th day 3h. 28m. Evg.
NewMoon, 25th day 11h. 52m. Mor.

DAYS M.	W.	FESTIVALS, &c.	SUN rises	SUN sets	MOON r. & s.
1	W	War b. Turk. & Egypt, 1832	5 39	6 29	mor.
2	Th	Battle of Copenhagen 1801	5 37	6 30	0 8
3	Fr	*Richard*	5 35	6 31	0 54
4	Sa	*Ambrose* Harrison *d.* 1842	5 33	6 33	1 34
5	SU	*Palm Sunday*	5 32	6 34	2 10
6	M	Napoleon sent to Elba 1814	5 30	6 35	2 43
7	Tu	Wodsworth *b.* 1770	5 28	6 36	3 13
8	W	Hudson's Bay Co. est. 1692	5 26	6 37	3 43
9	Th	Badajos taken by Brit, 1812	5 24	6 39	4 12
10	Fr	GOOD FRIDAY	5 23	6 40	4 41
11	Sa	George Canning *b.* 1770	5 21	6 41	*rises.*
12	SU	*Easter Sunday*	5 19	6 42	7 53
13	M	Catholic Emancip. 1829	5 17	6 44	8 56
14	Tu	Battle Alamanza, 1707	5 15	6 46	9 59
15	W	Fr. Can. Trad. Co. estab 1627	5 14	6 47	10 58
16	Th	Battle of Culloden, 1746	5 12	6 48	11 53
17	Fr	Ben. Franklin *d.* 1790	5 10	6 49	mor,
18	Sa	1st newsp. in Amer. 1704	5 8	6 50	0 42
19	SU	*Low Sunday*	5 6	6 51	1 25
20	M	Abernethy *d.* 1831	5 4	6 52	2 5
21	Tu	Bishop Heber *b.* 1783	5 2	6 53	2 41
22	W	Total Eclipse of Sun. 1715	5 0	6 54	3 16
23	Th	ST. GEORGE	4 59	6 56	3 50
24	Fr	Bank of Eng. founded 1694	4 58	6 58	4 25
25	Sa	*Mark* Princess Maud *b.*	4 56	6 59	*sets.*
26	SU	*2d Sund. after Easter* [1843	4 54	7 0	8 5
27	M	Wes. Abbey set on fire 1829	4 52	7 1	9 4
28	Tu	Battle of York, 1813	4 50	7 3	9 58
29	W	War with Fr. decl. 1803	4 50	7 5	10 47
30	Th	Washington 1st Pres. 1780	4 49	7 6	11 30

MAY.

First Quar, 3rd day 6h. 56m. Mor.
Full Moon, 11th day 1h. 10m. Mor.
Last Quar, 17th day 8h. 31m. Evg.
New Moon, 24th day 11h. 48m. Evg.

DAYS M	W.	FESTIVALS, &c.	SUN rises	SUN sets	MOON r &s.
1	F	*Philip and James*	4 48	7 7	mor.
2	Sa	Thistlewood execut. 1820	4 47	7 8	0 8
3	SU	*3d Sunday after Easter*	4 45	7 9	0 42
4	M	Siege of Quebec raisd, 1776	4 43	7 11	1 13
5	Tu	Bonaparte *d.* 1821	4 42	7 12	1 43
6	W	*John* Aylmer recal'd 1835	4 40	7 13	2 12
7	Th	Jamaica taken by Eng. 1655	4 38	7 14	2 40
8	Fr	Ice-bridge at Quebec. 1736	4 37	7 15	3 11
9	Sa	Corp& Test. Acts rep. 1828	4 36	7 17	3 44
10	SU	*4th Sunday after Easter*	4 35	7 18	4 21
11	M	Chatham *d.* 1778	4 33	7 19	*rises*
12	Tu	Percival assasinated, 1812	4 32	7 20	8 50
13	W	Anne Boleyn behead. 1535	4 31	7 21	9 47
14	Th	Vaccination first tried 1796	4 30	7 23	10 39
15	Fr	Battle of Hexham 1464	4 29	7 24	11 25
16	Sa	Prince Talleyrand, *d.* 1838	4 28	7 25	mor.
17	SU	*Rogation Sunday*	4 27	7 26	0 6
18	M	Governor Bagot *d.* 1843	4 26	7 27	0 43
19	Tu	Dunstan	4 25	7 29	1 18
20	W	Lafayette *d.* 1834	4 24	7 30	1 51
21	Th	+ ASCENSION DAY	4 23	7 31	2 25
22	Fr	Battle Bautzen, 1813	4 22	7 32	3 0
23	Sa	Battle of Ramilies, 1706	4 21	7 33	3 38
24	SU	*Sunday after Ascension*	4 20	7 34	*sets.*
25	M	Cook took Grenada, 1759	4 19	7 35	7 48
26	Tu	Augustin	4 18	7 36	8 39
27	W	Durham arri. at Qu. 1838	4 17	7 37	9 25
28	Th	Great fire at Quebec, 1845	4 16	7 38	10 5
29	Fr	Sir Humph. Davy *d.* 1829	4 16	7 39	10 41
30	Sa	Sir Jas. Macintosh *d.* 1831	4 15	7 40	11 14
31	SU	*Whit Snuday*	4 13	7 41	11 44

JUNE.

First Quar, 2nd day 0h. 34m. Mor.
Full Moon, 9th day 10h. 16m. Mor.
Last Quar, 16th day 1h. 42m. Mor.
New Moon, 23rd day 0h. 52m. Evg.

DAYS M.	W.	FESTIVALS, &c.	SUN rises	SUN sets	MOON r. & s.
1	M	*Nicomed*	4 15	7 41	mo n
2	Tu	1st Church in Canada, 1620	4 14	7 42	0 42
3	W	French reign of terror 1793	4 14	7 43	0 11
4	Th	*Boniface*	4 13	7 44	1 0
5	Fr	King of Hanover *b.* 1771	4 13	7 45	1 41
6	Sa	Bat. Burlington, 1813	4 13	7 46	2 15
7	SU	*Trinity Sunday*	4 12	7 46	2 54
8	M	Pope *b.* 1688	4 12	7 47	3 40
9	Tu	Sir R. Jackson *d.* 1845	4 11	7 47	*rises.*
10	W	Cholera ap. at Montl. 1832	4 11	7 47	8 31
11	Th	+ *Corpus Christi*	4 11	7 48	9 22
12	Fr	*Barnabas*	4 11	7 49	10 5
13	Sa	Lord Hastings beh. 1483	4 10	7 49	10 45
14	SU	*1st Sunday after Trinity*	4 10	7 40	11 21
15	M	Wat Tyler Slain, 1381.	4 10	7 50	11 55
16	Tu	Cape Bret. tak. by Br. 1745	4 10	7 50	mor.
17	W	*Alban* Wesley *b.* 1703	4 10	7 51	0 28
18	Th	Battle of Waterloo, 1815	4 11	7 51	1 2
19	Fr	Magna Charta signed, 1215	4 11	7 52	1 38
20	Sa	Wm. IV. *d.*—acc. Vict. 1837	4 11	7 52	2 17
21	SU	*2d Sunday after Trinity*	4 12	7 52	3 0
22	M	Napol. 2d abdication, 1815	4 12	7 52	3 46
23	Tu	Newfoundland disc. 1497	4 12	7 53	*set s.*
24	W	ST. JOHN BAPTIST. Battle	4 13	7 53	8 3
25	Th	[of Bannockburn, 1314	4 13	7 53	8 41
26	Fr	George IV. *d.* 1830	4 13	7 53	9 15
27	Sa	Dr. Dodd executed, 1777	4 14	7 52	9 46
28	SU	*3d Sunday after Trinity*	4 14	7 52	10 15
29	M	+ *Peter and Paul*	4 14	7 52	10 43
30	Tu	Roscoe *d.* 1831	4 15	7 52	11 11

JULY.

First Quar, 1st day 4h. 28m. Evg.
Full Moon, 8th day 6h. 15m. Evg.
Last Quar, 15th day 8h. 28m. Mor.
NewMoon, 23rd day 3h. 7m. Mor.
First Quar, 31st day 6h. 7m. Mor.

DAYS M.W.		FESTIVALS, &c.	SUN rises	SUN sets	MOON r & s.
1	W	Lord Cathcart ar, 1815	4 15	7 52	11 40
2	Th	*Visitation B. V. Mary*	4 16	7 52	mor.
3	Fr	Quebec founded, 1608	4 16	7 51	0 12
4	Sa	*Martin* 71st U.S.indepen.	4 17	7 51	0 48
5	SU	*4th Sunday after Trinity*	4 17	7 51	1 29
6	M	Ticonderago taken, 1777	4 18	7 51	2 18
7	Tu	Algiers taken by Fr. 1830	4 19	7 50	3 14
8	W	Edmund Burke *d* 1797	4 20	7 50	*rises.*
9	Th	Second Cholera, 1834	4 21	7 49	7 59
10	Fr	Calvin *b* 1509	4 21	7 49	8 42
11	Sa	Canada inva by Am. 1812	4 22	7 48	9 20
12	SU	*5th Sunday after Trinity*	4 22	7 47	9 56
13	M	French Revolution, 1789	4 23	7 46	10 30
14	Tu	Duke of Orleans k. 1842	4 25	7 45	11 5
15	W	*Swithin*	4 26	7 45	11 41
16	Th	Phipps at Quebec, 1690	4 27	7 44	mor.
17	Fr	Adam Smith *d.* 1790	4 28	7 43	0 19
18	Sa	John Hampden kill'd 1643	4 29	7 42	1 0
19	SU	*6th Sunday after Trinity*	4 30	7 41	1 44
20	M	*Margaret* Playfair *d.* 1819	4 31	7 40	2 33
21	Tu	Robert Burns *d.* 1796	4 32	7 39	3 25
22	W	*Magdalen* Salamanca 1812	4 33	7 38	4 19
23	Th	Can. Union Bill assent. 1840	4 34	7 37	*sets.*
24	Fr	Irish Rebellion, 1803	4 35	7 36	7 49
25	Sa	Battle Lundy's Lane, 1813	4 36	7 35	8 18
26	SU	*7th Sunday after Trinity*	4 37	7 34	8 46
27	M	Span. Armada dest. 1588	4 38	7 33	9 14
28	Tu	Durham *d.* 1840	4 39	7 32	9 43
29	W	Battle of Talavera, 1809	4 41	7 31	10 13
30	Th	William Penn *d.* 1716	4 42	7 30	10 47
31	Fr	Gibraltar taken, 1604	4 43	7 28	11 24

AUGUST.

Full Moon, 7th day 1h. 4m. Mor.
Last Quar, 13th day 5h. 55m. Evg.
New Moon, 21st day 6h. 29m. Evg.
First Quar, 29th day 5h. 23m. Evg.

DAYS M.	W.	FESTIVALS, &c.	SUN rises	SUN sets	MOON r.	MOON s.
1	Sa	*Lammas Day*	4 4	57 27	mor.	
2	SU	*8th Sunday after Trinity*	4 4	67 26	0	8
3	M	Columb. sail'd for Am. 1492	4 4	77 25	0	59
4	Tu	Bank of Eng. opened, 1732	4 4	87 23	1	57
5	W	Prince Alfred *b.* 1844	4 4	97 22	3	3
6	Th	*Transfiguration*	4 5	07 21	4	14
7	Fr	*Name of Jesus*	4 5	17 20	*rises.*	
8	Sa	G. Canning *d.* 1827	4 5	27 18	7	52
9	SU	*9th Sunday after Trinity*	4 5	47 16	8	29
10	M	*Lawrence*	4 5	57 15	9	5
11	Tu	Charleston Con. dest, 1834	4 5	67 14	9	41
12	W	George IV. *b.* 1762	4 5	77 12	10	19
13	Th	Q. Dowag. Adelaide *b.* 1792	4 5	87 10	11	0
14	Fr	Printing invented, 1437	5	07 8	11	44
15	Sa	Bonaparte *b.* '69 Scott *b.* '71	5	17 7	mor.	
16	SU	*10th Sunday after Trinity*	5	27 6	0	31
17	M	Duchess Kent *b.* 1786	5	37 4	1	22
18	Tu	Steamboats invented, 1807	5	47 2	2	15
19	W	J. Bonaparte ar in U. S. 1815	5	67 0	3	9
20	Th	Wm. Maginn *d.* 1842	5	76 59	4	5
21	Fr	Battle of Vimiera, 1808	5	86 57	*sets.*	
22	Sa	Battle of Bosworth, 1485	5	96 55	6	51
23	SU	*11th Sunday after Trinity*	5 1	06 53	7	19
24	M	*Bartholomew*	5 1	26 51	7	47
25	Tu	Washington burnt, 1814	5 1	36 50	8	17
26	W	Prince Albert *b.* 1819	5 1	46 48	8	49
27	Th	Battle of Long Island, 1776	5 1	56 46	9	24
28	Fr	*Augustin* Grotius *d.* 1645	5 1	66 44	10	4
29	Sa	John Locke *b.* 1632	5 1	86 42	10	51
30	SU	*12th Sunday after Trinity*	5 1	96 40	11	44
31	M	San Sebastian taken, 1815	3 2	16 38	mor.	

SEPTEMBER.

Full Moon, 5th day 8h. 20m. Mor.
Last Quar, 12th day 6h. 46m. Mor.
New Moon, 20th day 10h. 38m. Mor.
First Quar, 28th day 2h. 31m. Mor.

DAYS M.	W.	FESTIVALS, &c.	SUN rises	SUN sets	MOON r.	MOON s.
1	Tu	Q. Victoria visits Scot. 1842	5 22	6 37	0	44
2	W	Great Fire of Lond. 1666	5 23	6 35	1	51
3	Th	Cromwell *d.* 1658	5 24	6 33	3	2
4	Fr	River Hudson discov. 1609	5 26	6 31	4	16
5	Sa	1st Amer. Congress, 1774	5 27	6 29	*rises.*	
6	SU	13*th Sunday after Trinity*	5 28	6 27	6	59
7	M	Montreal capitulated, 1760	5 29	6 25	7	36
8	Tu	Nativity B. V. Mary	5 30	6 23	8	15
9	W	Wm. IV. crowned, 1830	5 32	6 21	8	56
10	Th	Battle of Lake Erie, 1813	5 33	6 20	9	40
11	Fr	Bat. Lake Champlain, 1814	5 37	6 18	10	27
12	Sa	Battle at North Point, 1814	5 35	6 16	11	17
13	SU	14*th Sunday after Trinity*	5 36	6 14	mor.	
14	M	*Holy Cross*	5 38	6 12	0	10
15	Tu	Fox *died*, 1806	5 39	6 10	1	4
16	W	New-York taken, 1776	5 40	6 8	1	59
17	Th	*Lambert*	5 41	6 6	2	55
18	Fr	Quebec capitulates. 1759	5 42	6 4	3	51
19	Sa	Lord Sydenham *d.* 1841	5 44	6 2	4	48
20	SU	15*th Sunday after Trinity*	5 45	6 0	*sets.*	
21	M	*Mathew* Scott *d.* 1832	5 46	5 58	6	20
22	Tu	Dr. Boerhaave *d* 1733	5 47	5 56	6	52
23	W	Autumn commences	5 48	5 54	7	26
24	Th	Gen. Arnold deserts, 1780	5 50	5 52	8	5
25	Fr	Mrs. Hemans, *b.* 1794	5 51	5 51	8	49
26	Sa	*Cyprian*	5 52	5 49	9	38
27	SU	16*th Sunday after Trinity*	5 53	5 47	10	34
28	M	2nd voy. of Columbus, 1493	5 54	5 45	11	37
29	Tu	*Michaelmas Day.*	5 56	5 43	mor.	
30	W	*Jerome* Whitfield *d.* 1770	5 58	5 41	0	44

OCTOBER.

Full Moon, 4th day 5h. 10m. Evg.
Third Quar, 11th day 11h. 12m Evg.
New Moon, 20th day 2h. 18m. Mor.
First Quar, 27th day 10h. 14m. Mor.

DAYS M.	W	FESTIVALS, &c.	SUN rises	sets	MOON r.	&s.
1	Th	*Remigius*	6 0	5 39	1	54
2	Fri	Dr Channing *d.* 1842	6 1	5 37	3	6
3	Sa	Saladin took Jerusalem 1187	6 2	5 35	4	18
4	SU	*17th Sunday after Trinity*	6 3	5 33	*rises*	
5	M	America discov. 1492 O S.	6 4	5 32	6	7
6	Tu	Louis Phil. visits Eng. 1844	6 5	5 30	6	48
7	W	Fire at Miramichi, 1825	6 7	5 28	7	31
8	Th	Otho King of Greece 1832	6 8	5 26	8	19
9	Fr	*Denis* Batt. Savannah 1779	6 9	5 24	9	9
10	Sa	West *b.* 1738	6 11	5 23	10	2
11	SU	*18th Sunday after Trinity*	6 13	5 21	10	56
12	M	Penn *b* 1745	6 14	5 19	11	52
13	Tu	Battle of Queenston, 1812	6 15	5 17	morn	
14	W	Murat shot, 1815	6 16	5 15	0	47
15	Th	Miss Landon *d.* 1838	6 18	5 14	1	43
16	Fr	Kosciusko *d.* 1817	6 20	5 12	2	40
17	Sa	*Etheldreda*	6 21	5 11	3	36
18	SU	*19th Sunday after Trinity*	6 22	5 9	4	34
19	M	C P Thomson arr. 1839	6 23	5 7	5	32
20	Tu	Battle of Navarino, 1827	6 24	5 6	*sets*	
21	W	Trafalgar—Nelson k 1805	6 26	5 4	6	5
22	Th	Netherlands Treaty, 1832	6 28	5 2	6	47
23	Fr	Colborne leaves Can 1839	6 29	5 0	7	36
24	Sa	First Brit Parliament, 1707	6 30	4 58	8	30
25	SU	*20th Sunday after Trinity*	6 32	4 57	9	30
26	M	Battle of Chateaguay, 1813	6 34	4 55	10	34
27	Tu	Cook the Navigator *b* 1728	6 35	4 53	11	41
28	W	*Simon and Jude*	6 36	4 52	morn	
29	Th	Riots at Bristol, 1831.	6 37	4 51	0	50
30	Fr	[Pampeluna, 1813	6 38	4 50	2	0
31	Sa	*All hallow Eve.* Fall of	6 39	4 48	3	10

NOVEMBER.

Full Moon, 3rd day 4h. 15m. Mor.
Last Quar, 10th day 6h. 48m. Evg.
NewMoon, 18th day 6h. 4m. Evg.
First Quar. 25th day 5h. 35m. Evg.

DAYS M.	W	FESTIVALS, &c.	SUN rises	SUN sets	MOON r & s.
1	SU	+*All Saints* Durham left	6 41	4 45	4 20
2	M	*All Souls* [Quebec, 1838	6 42	4 44	5 30
3	Tu	St Jean d'Acre taken, 1840	6 43	4 43	*rises.*
4	W	Martial Law procl. 1838	6 45	4 42	6 7
5	Th	Gunpowder Plot, 1605	6 47	4 41	6 57
6	Fr	Riots at Montreal, 1837	6 48	4 39	7 49
7	Sa	Finland sur to Russia 1808	6 49	4 38	8 44
8	SU	*22d Sunday after Trinity*	6 50	4 37	9 40
9	M	Prnce of Wales b. 1841.	6 52	4 36	10 37
10	T	Prince of Wales *b.* 1841	6 53	4 35	11 33
11	W	Batt. Chryslers' Farm. 1813	6 54	4 34	mor.
12	Th	Brigands at Prescott, 1838	6 56	4 33	0 29
13	Fr	*Britius*	6 57	4 32	1 26
14	Sa	Arnold before Quebec 1776	6 59	4 30	2 23
15	SU	*23d Sunday after Trinity*	7 0	4 29	3 21
16	M	Riots at Nottingham 1811	7 1	4 28	4 20
17	Tu	Lord Erskine *g.* 1820	7 2	4 27	5 21
18	W	U.S. Treaty of Comm. 1797	7 4	4 26	*sets*
19	Th	At. to ass, Ls Philippe, 1832	7 6	4 52	5 30
20	Fr	*Edmund* Woolsey *d* 1530	7 7	4 23	6 23
21	Sa	Princess Royal *b* 1840	7 9	4 24	7 22
22	SU	*27th Sunday after Trinity*	7 10	4 23	8 26
23	M	*Clement*	7 11	4 22	9 33
24	Tu	John Knox *d* 1572	7 12	4 21	10 41
25	W	Battle of St. Charles, 1837	7 13	4 21	11 50
26	Th	E. I. Co incorporated, 1700	7 14	4 20	mor.
27	Fr	Prov Ministry resign 1848	7 15	4 20	0 58
28	Sa	Battle of Bexar, 1835	7 17	4 19	2 7
29	SU	Polish Revolution, 1830	7 19	4 18	3 15
30	M	ST ANDREW.	7 20	4 18	4 22

DECEMBER.

FullMoon,	2nd day	5h. 50m. Evg.
Last Quar,	10th day	4h. 20m. Evg.
NewMoon,	18th day	7h. 46m. Mor.
First Quar,	25th day	1h. 40m. Mor.

DAYS M.	W.	FESTIVALS, &c.	SUN rises	sets	MOON r.	& s.
1	Tu	Emp Alex of Rus *d.* 1825	7 21	4 18	5	57
2	W	Battle of Austerlitz, 1805	7 22	4 18	*rises.*	
3	Th	Batt of Hohenlinden, 1805	7 23	4 18	5	36
4	Fr	Cardinal Richelieu *d.* 1642	7 24	4 17	6	31
5	Sa	Marshal Ney shot, 1815	7 26	4 17	7	27
6	SU	*Nicholas* Sidney beh. 1683	7 27	4 17	8	24
7	M	*2nd Sunday in Advent*	7 28	4 17	9	21
8	Tu	+CONCEPTION B. V. M.	7 29	4 17	10	18
9	W	Milton *b.* 1608	7 30	4 17	11	14
10	Th	Wilna taken by Rus. 1812	7 31	4 17	mor.	
11	Fr	Charles XII killed, 1718	7 32	4 17	0	10
12	Sa	Earthquake at Lisbon, 1827	7 33	4 17	1	7
13	SU	*3rd Sunday in Advent*	7 34	4 17	2	5
14	M	Battle at St Eustache, 1837	7 34	4 17	3	5
15	Tu	Re-inter. of Napoleon 1840	7 35	4 18	4	5
16	W	Tea destr at Boston, 1773	7 35	4 18	5	7
17	Th	13th LC Parliament, 1792	7 36	4 18	6	8
18	Fr	Bolivar *d.* 1830	7 36	4 19	*sets.*	
19	Sa	Battle of Niagara, 1813	7 37	4 19	6	12
20	SU	*4th Sunday in Advent*	7 37	4 20	7	21
21	M	*Thomas* Shortest day	7 38	4 20	8	31
22	Tu	Pilgrims at Plymouth 1620	7 38	4 21	9	41
23	W	Washington resigns, 1783	7 39	4 21	10	50
24	Th	Treaty of Ghent, 1814	7 39	4 22	11	59
25	Fr	+CHRISTMAS	7 40	4 22	mor.	
26	Sa	*St. Stephen* [acknow. 1830	7 40	4 22	1	6
27	SU	*John* Belgian independ.	7 40	4 23	2	12
28	M	*1st Sund. after Christmas*	7 40	4 24	3	17
29	Tu	Coleridge *b.* 1772	7 41	4 25	4	19
30	W	Vessel leaves Quebec, 1772	7 41	4 26	5	18
31	Th	*Silvester* Wickliffe *d.* 1387	7 42	4 27	6	12

The Royal Family.

THE QUEEN.

VICTORIA, Queen of the United Kingdom of Great Britain and Ireland [daughter of the late Duke of Kent, by Victoria Maria Louisa, sister of Leopold K. of the Belgians] born May 24th, 1819—succeeded her uncle Wm. IV. June 20, 1837—crowned June 28, 1838—married February 10, 1840, to Francis Albert Augustus Charles Emanuel, Prince of Saxe Coburg and Gotha, born August 26, 1819.——Issue :

Victoria Adelaide Mary Louisa, Princess Royal: born November 21, 1840.

Albert Edward, Prince of Wales, born November 9, 1841.

Alice Maud Mary, born April 25, 1843.

Alfred Ernest Albert, born August 6, 1844.

QUEEN DOWAGER.

Adelaide, consort of the late William IV. sister of the Duke of Saxe Meiningen, born Aug. 13, 1792—annuity £100,000.

Ernest Augustus King of Hanover, Duke of Cumberland, b. June 5, 1771, an. £21000—married May 29, 1815, *Frederica Sophia Carolina* sister of D. of Mecklenburgh-Strelitz.—Issue: *George Frederick*, b. May 27, 1819.

Adolphus Frederick, Duke of Cambridge, b. Feb. 24, 1774, an. £27,000—married May 7, 1818, *Augusta Wilhelmina Louisa*, niece of Landgrave of Hesse.—Issue: *Geo. William*, b. March 26, 1819. *Augusta Caroline*, b. July 19, 1822, *Mary Adelaide*, b. Nov. 27, 1833.

Mary, Duchess of Gloucester, b. April 25, 1776—an. £15,958.

British Ministry,

Formed under Sir R. Peel, in September, 1841.

	SALARY.
Sir R. Peel, *First Lord of the Treasury*, .	£ 5000
Lord Lyndhurst, *Lord High Chancellor*, .	14000
Lord Wharncliffe, *Pres. of the Council*,...	2000
Duke of Buccleuch, *Lord Privy Seal*,.....	2000
Sir James Graham, *Home Secretary*,.....	5000
Earl of Aberdeen, *Foreign Secretary*,...	5000
Lord Stanley, *Colonial Secretary*,.....	5000
Rt. Hon. H. Goulburn, *Chanc. of Excheq.*	5000
Earl of Haddington, 1*st Lord Admiralty.*	4500
Sir E. Knatchbull, *Paym. of the Forces*...	2500
Earl of Ripon, *President Board of Control*	2000
Earl of Dalhousie, *Pres. Board of Trade.*	2000
Lord Somerset, *Chancellor Duchy of Lancaster.*	
Duke of Wellington, *Commander of the Forces.*	

THE ABOVE FORM THE CABINET.

Earl De Lawarr, *Lord Chamberlain.*
Earl of Liverpool, *Lord Steward of the Household.*
Earl of Jersey, *Master of the Horse.*
Right Hon. Sidney Herbert, *Secretary at War.*
Lord W. L. Maberly, *Postmaster General.*
Earl of Lincoln, *First Commis'r. Land Revenue.*
Sir George Murray, *Master General of Ordnance.*
Right Hon. Sir George Clerk, *Vice President Board of Trade, and Master of the Mint.*
Sir Frederick Thesiger, *Attorney General.*

IRELAND.

Lord Haytesbury, *Lord Lieutenant*,.....	£20000
Sir Edw. B. Sugden, *Lord Chancellor*,...	8000
Right Hon. Sir T. Freemantle, *Chief Secretary.*	
T. B. C. Smith, *Attorney General.*	

THE CITY OF MONTREAL, FROM ST. HELENS.

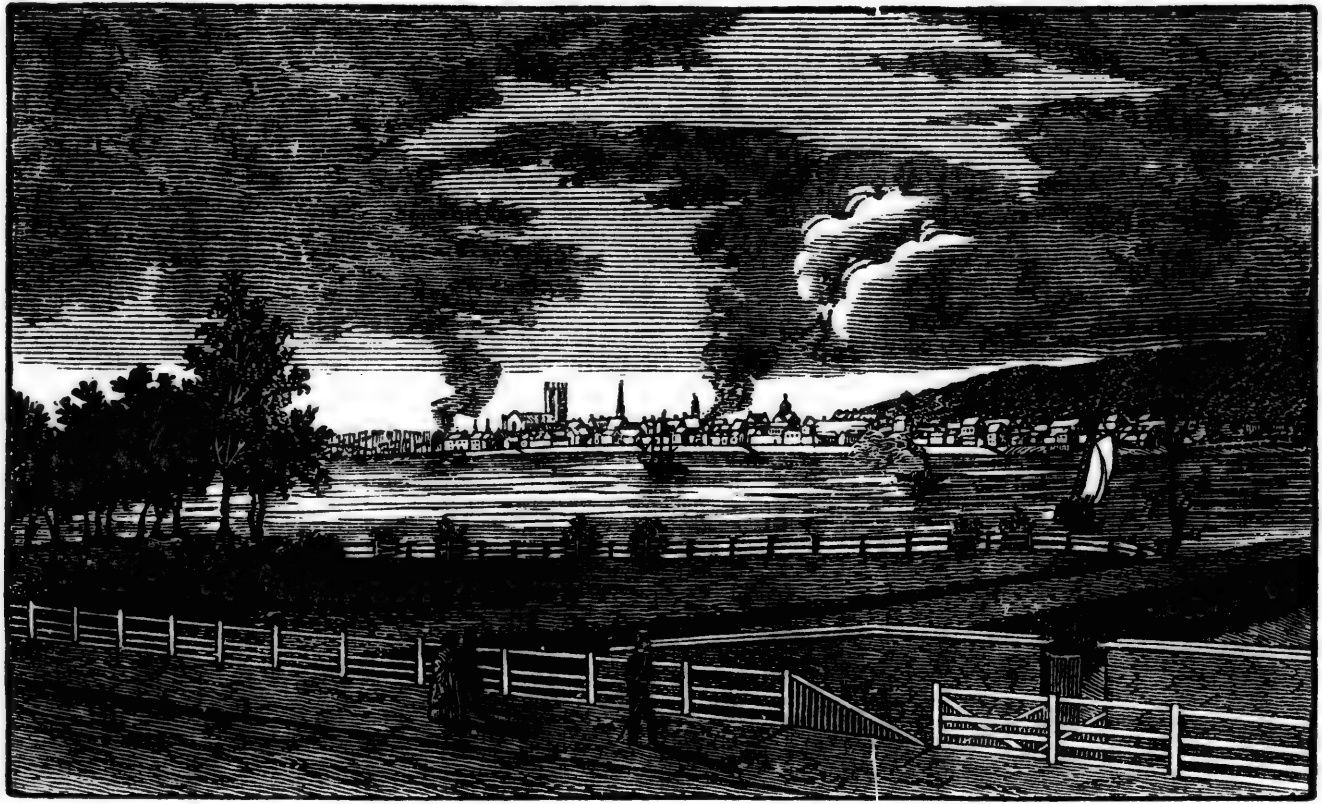

THE CITY OF MONTREAL, FROM ST. HELENS.

841.
ARY.
5000
1000
000
000
000
000
000
500
500
000
000
er.
es.
e-
d.

CANADA.

PROVINCIAL EXECUTIVE.

Administrator of the Government.

His Excellency Lieutenant General the Right Hon. CHARLES MURRAY, EARL CATHCART, of Cathcart, in the County of Renfrew, K. C. B., Administrator of the Government of the Province of Canada, and Commander of Her Majesty's Forces in British North America, &c. &c. &c.

James Macaulay Higginson, Private Secretary.

Capt. Talbot, (43rd Regt.) Military Seeretary.

Major Douglass 79th Regt.
Capt. Staveley, 44th Regt. } Aides-de-Camp.

Lieut. Colonel Edmund Antrobus, Provincial Aide-de-Camp.

Lieut. Colonel DeSalabery, Extra Provincial Aide-de-Camp.

[His Excellency the Administrator of the Government, receives visitors, at the Government House, Notre Dame Street, every Monday, Wednesday, and Friday, from twelve till three o'clock.]

Executive Council.

Hon. Denis Benj. Viger, Presiding Councillor.
" Dominick Daly, Provincial Secretary.
" William H. Draper, Attorney Gen. West.
" Denis B. Papineau, Commr. of Cr. Lands.
" William Morris, Receiver General.
" James Smith, Attorney General East.
" William Cayley, Inspector General.

OFFICERS,

Etienne Parent, Clerk.
Wm. H. Lee, Assistant Clerk.
Samuel Boies Smith, First Clerk.
Flavien Vallerand, Second Clerk.
Wm. A. Himsworth, Third Clerk.
Olivier Coté, Fourth Clerk.
Michael Naughten, Messenger.
David Ryan, Doorkeeper.

PROVINCIAL LEGISLATURE.

Legislative Council.

MEMBERS.		DATE OF SUMMONS.
R. E. Caron, *Speaker*.	C. E.	9th June, 1841.
Robert S. Jameson,	C. W.	do.
P. B. de Blaquière,	C. W.	do.
Peter McGill,	C. E.	do.
Robert B. Sullivan,	C. W.	do.
William Morris,	C. W.	do.
George Pemberton,	C. E.	do.
Alexander Fraser,	C. W.	do.
Barthelemy Joilette,	C. E.	do.
James Crooks,	C. W.	do.
Adam Fergusson,	C. W.	do.
John Macaulay,	C. W.	do.

CANADA.

PROVINCIAL EXECUTIVE.

Administrator of the Government.

His Excellency Lieutenant General the Right Hon. CHARLES MURRAY, EARL CATHCART, of Cathcart, in the County of Renfrew, K. C. B., Administrator of the Government of the Province of Canada, and Commander of Her Majesty's Forces in British North America, &c. &c. &c.

James Macaulay Higginson, Private Secretary.

Capt. Talbot, (43rd Regt.) Military Seeretary.

Major Douglass 79th Regt.
Capt. Staveley, 44th Regt. } Aides-de-Camp.

Lieut. Colonel Edmund Antrobus, Provincial Aide-de-Camp.

Lieut. Colonel DeSalabery, Extra Provincial Aide-de-Camp.

[His Excellency the Administrator of the Government, receives visitors, at the Government House, Notre Dame Street, every Monday, Wednesday, and Friday, from twelve till three o'clock.]

Executive Council.

Hon. Denis Benj. Viger, Presiding Councillor.
" Dominick Daly, Provincial Secretary.
" William H. Draper, Attorney Gen. West.
" Denis B. Papineau, Commr. of Cr. Lands.
" William Morris, Receiver General.
" James Smith, Attorney General East.
" William Cayley, Inspector General.

OFFICERS,

Etienne Parent, Clerk.
Wm. H. Lee, Assistant Clerk.
Samuel Boies Smith, First Clerk.
Flavien Vallerand, Second Clerk.
Wm. A. Himsworth, Third Clerk.
Olivier Coté, Fourth Clerk.
Michael Naughten, Messenger.
David Ryan, Doorkeeper.

PROVINCIAL LEGISLATURE.

Legislative Council.

MEMBERS.		DATE OF SUMMONS.
R. E. Caron, *Speaker*.	C. E.	9th June, 1841.
Robert S. Jameson,	C. W.	do.
P. B. de Blaquière,	C. W.	do.
Peter McGill,	C. E.	do.
Robert B. Sullivan,	C. W.	do.
William Morris,	C. W.	do.
George Pemberton,	C. E.	do.
Alexander Fraser,	C. W.	do.
Barthelemy Joilette,	C. E.	do.
James Crooks,	C. W.	do.
Adam Fergusson,	C. W.	do.
John Macaulay,	C. W.	do.

MEMBERS.		DATE OF SUMMONS.
John Hamilton,	C. W.	9th June, 1841.
François P. Bruneau,	C. E.	do.
John McDonald,	C. W.	do.
Adam Ferrie,	C. E.	do.
Jean Baptiste Taché,	C. E.	do.
Paul H. Knoulton,	C. E.	do.
Thomas McKay,	C. W.	do.
Gabriel Roy,	C. E.	14th June, 1841.
Philip H. Moore,	C. E.	7th Sept. 1841.
Robert Dickson,	C. W.	19th Aug. 1842.
Amable Dionne,	C. E.	do.
Joseph Dionne,	C. E.	do.
George J. Goodhue,	C. W.	do.
Levius P. Sherwood,	C. W.	do.
William Walker,	C. E.	do.
Christopher Widmer,	C. W.	15th Aug. 1843.
J. Æmilius Irving,	C. W.	4th Sept. 1843.
Louis Massue,	C. E.	do.
P. B. deBoucherville	C. E.	27th Sept. 1843.
James Morris,	C. W.	30th Nov. 1844.
John Neilson,	C. E.	do.
James Gordon,	C. W.	3rd Novr. 1845.

PERMANENT OFFICERS.

James Fitzgibbon, Clerk.
Charles DeLéry, } Assistant Clerks, and
John F. Taylor, Senior. } Masters in Chancery.
Rev. W. A. Adamson, Chaplain and Librarian
Robert Lemoine, French Translator.
John F. Taylor, Junior, Chief Office Clerk.
F. S. Jarvis, Gent. Usher of the Black Rod.
Olivier Vallerand, Serjeant-at-Arms.
Thomas Brooke, Doorkeeper.
Michael Keating, Chief Messenger.

Legislative Assembly,

Elected in October and November, 1844.

Sir Allan Napier McNab, *Speaker*.

CONSTITUENCIES.	MEMBERS.
Beauharnois	Eden Colvile
Bellechasse	Hon Augustin N. Morin
Berthier	David M. Armstrong
Bonaventure	John LeBoutillier
Brockville	George Sherwood
Bytown	William Stewart
Carleton	James Johnston
Chambly	Louis Lacoste
Camplain	Louis Guillet
Cornwall	Rolland Macdonald
Dorchester	J. A. Taschereau
Drummond	Robert Nugent Watts
Dundas	George Macdonell
Durham	John Tucker Williams
Essex	John Prince
Frontenac	Henry Smith
Gaspé	Robert Christie
Glengarry	John S. Macdonald
Grenville	Hamilton D. Jessup
Haldimand	David Thompson
Halton, East Riding	George Chalmers
Halton, West Riding	James Webster
Hamilton	Sir Allan N. MacNab
Hastings	Edmund Murney
Huntingdon	Benjamin H. LeMoine
Huron	Dr. William Dunlop
Kamouraska	Amable Berthelot
Kent	Joseph Woods
Kingston	John A. Macdonald
Lanark	Malcolm Cameron

Leeds	Ogle Robert Gowan
Leinster	Jacob De Witt
Lenox and Addington	Benjamin Seymour
Lincoln, North Riding	William H. Merritt
Lincoln, South Riding	James Cummins
L'Islet	Etienne Paschal Taché
London	Hon. Wm. Draper
Lotbinière	Joseph Laurin
Megantic	Hon. Dominick Daly
Middlesex	Edward Ermatinger
Missisquoi	Hon. James Smith
Montmorency	Joseph Cauchon
Montreal City	Hon. George Moffatt Hon. C. C. S. DeBleury
Montreal County	André Jobin
Niagara	Walter H. Dickson
Nicolet	Antoine P. Méthot
Norfolk	Israel Wood Powell
Northumberland, N. R.	George Barker Hall
Northumberland, S. R.	Adam Henry Meyers
Ottawa	Hon Denis B. Papineau
Oxford	Robert Riddell
Portneuf	Lewis T. Drummond
Prescott	Neil Stewart
Prince Edward	John P. Roblin
Quebec City	Hon Thomas C. Aylwin Jean Chabot
Quebec County	Pierre J. O. Chaveau
Richelieu	Wolfred Nelson
Rimouski	Louis Bertrand
Rouville	Timothée Franchère
Russell	Archibald Petrie
Saguenay	Hon. P. DeS. Laterriere
Shefford	Stephen Sewell Foster
Sherbrooke Town	Edward Hale
Sherbrooke County	Samuel Brooks
Simcoe	William B. Robinson

Stanstead	John McConnell
Stormont	Donald Æ McDonell
Saint Hyacinthe	Thomas Boutillier
Saint Maurice	Francois Desaulniers
Terrebonne	Hon, L. H. Lafontaine
Three-Rivers	Hon. D. B. Viger
Toronto City	Hon. Henry Sherwood William H. Boulton
Two Mountains	William Henry Scott
Vaudreuil	Jacques P. Lantier
Verchères	James Leslie
Wentworth	Harmannus Smith
Yamaska	Léon Rousseau
York, First Riding	James Hervey Price
York, Second Riding	George Duggan
York, Third Riding	George Munro
York, Fourth Riding	Hon. Robert Baldwin

PERMANENT OFFICERS.

W. B. Lindsay, Clerk; G. B. Faribault, Asst. do
G. W. Wicksteed, English Translator, acting also as Law Clerk.
W. B. Lindsay, Jun. Acting Assistant do.
Henri Voyer, French Translator, —and three Assistant French Translators.
William P. Patrick, First Office Clerk.
Thomas Vaux, Second do.
Thaddeus Patrick and J. B. Moraud, Junior do.
William Ross, Chief Clerk of Committees.
Alfred Patrick, 2d Clerk; Alfred Todd, 3rd do
Pierre E. Gagnon, Clerk of French Journals.
George M. Muir, Clerk of English Journals.
Dr. William Winder, Librarian.
Apheus Todd, Assistant do.
Felix Fortier, Clerk of Crown in Chancery.
George Chisholm, Serjeant-at-Arms.
A. Leroux dit Cardinal, Chief Messenger.

Public Departments.

CIVIL.

CIVIL SECRETARY'S OFFICE.

James Macaulay Higginson, Civil Secretary.
Henry Cotton, First Clerk.
William R. Bartlett, Second Clerk.
Philip St. Hill and James Moffatt, Messengers.

PROVINCIAL SECRETARY'S OFFICE.

Hon. Dominick Daly, Provincial Secretary.
James Hopkirk, Assistant Secretary (West)
T. D. Harington, Chief Clerk, and Clerk of the Blue Book.
Grant Powell, Charles Birch, and Henry E. Steele, Clerks.
Christopher Dunkin, Asst. Secretary, (East).
Thomas Ross, Henry Jarmy, W. H. Jones, A. R. Roche, and S. Tetu, Clerks.
John Gow, Office Keeper.
John Twomley, Messenger.

RECEIVER GENERAL'S OFFICE.

Hon. W. Morris, Receiver General.
Bernard Turquand, First Clerk.
Thomas A. Carey, Second Clerk.
George Hamilton, Third Clerk.
George Grundy, Fourth Clerk.

INSPECTOR GENERAL'S OFFICE.

Hon. William Cayley, Inspector General.
Joseph Cary, Deputy Inspector General.
Philip Durnford, First Clerk.

David Ross, Second Clerk.
Matthew Jack, Third Clerk.
William Dickenson, First Book-keeper.
C. E. Anderson, Second do.

BOARD OF WORKS.

Hon. H. H. Killaly, Chairman.
Samuel Keefer, Engineer.
Thomas A. Begly, Secretary.
John H. Conolly, Clerk.

CROWN LANDS OFFICE.

Hon. D. B. Papineau, Commissioner.
Tancred Boutillier, Assistant Commissioner.
J. Dean and A. M'Nab, Accountants.
J. C. Tarbutt, } Corresponding Clerks.
J. Langevin, }

BRANCH OF CROWN LANDS OFFICE, FORMERLY THE SURVEYOR GENERAL'S OFFICE.

Joseph Bouchette, Senior Surveyor and Draftsman.
Andrew John Russel, Second do.
Edward T. Fletcher, Assistant do.
William Spragge, Chief Clerk.
Thomas Hector, Second Clerk.
Henry John Jones, Third Clerk.
John A. Higgins, } Junior Clerks.
George Shaw, }

PROVINCIAL REGISTRAR'S OFFICE.

Richard A. Tucker, Provincial Registrar,
William Kent, First Clerk.
George Henry Lane, Second Clerk.

MILITARY.

MONTREAL.

COMMANDER OF THE FORCES.

Lieut. General The Earl Cathcart, K. C. B.
Aides-de-Camp, Brevet Major John Douglass, 79th Regt., and Captain E. W. D. Staveley, 44th Regt.

GENERALS AND STAFF OFFICERS.

Major Gen. Sir J. A. Hope, K. C. B., Montreal.
Aide-de-Camp, Capt. J. T. Hope, 72nd Regt.
Major General Sir R. Armstrong, Kingston.
Aide-de-Camp, Captain John Mayne, Royal Regiment.
Assts. Adjt. Genl., Lieut. Col. S. D, Pritchard, Montreal, and Lieut. Col. Plomer Young, K. H,, Kingston.
Town Major—Montreal—Ensign Colin Macdonald.
do. Quebec—Capt. A. Knight, H. P.
do. Kingston—Capt. H. P. Bourchier.

MILITARY SECY'S. DEPARTMENT.

Military Secretary, Capt. G. Talbot, 85th Regt.
First Clerk,—Captain A. Bulger.
Clerks,—P. Lawler, J. Rowan Spong, Robert G. Greig, and Edward Roe.
Temporary Clerks, —William Sache, George Ruthven, and George W. Thomas.

ADJUTANT GENL'S. DEPARTMENT.

Deputy Adjutant General, Colonel George A. Wetherall, C. B., K. H.
Depy. Assts. Adj. Gen. Capt. F. J. Griffin, H. P., and Lieut. E. S. Claremont, R. C. Rifles.

Clerks—Wm. Wright, George C. E. Colthurst, and William F. Grasett.
Clerk to Town Major, John Gray.

QR. MASTER GEN'S. DEPARTMENT.

Dy. Qr. Master Gen., Col. Hon. C. Gore, C. B.
Dy. Asst. Q. M. G., Capt C. Ready, 71st Regt.
1st do. Wm. Rogers; 2nd do. N. H. Hughes.
Clerks—William Moore.
William M. Hughes, S. Dyde, } Temporary Clerks.

ORDNANCE DEPARTMENT.

Ord. Storekeeper and Comsr. J. S. Elliot, Esq.
Dep. Ord. Storekeeper, W. H. Blenkarne, Esq.
Clerks—William Skakel, Thomas Caithness, Edward Fayrer, J. B. Cole, and J. Greig.
Assistant Clerk—Edwd. Wilgress.
Temporary Clerk—George Wilgress.
Barrack Master, W. H. Gray.

ROYAL ENGINEER DEPARTMENT.

Commanding Royal Engineers, W. C. E. Holloway, C. B.
Asst. Comdg. Royal Engineers, Capt. Stehelin.
Acting Adjt. Com. R. Eng., Lieut. Bent.
Draftsman—R. J. Pilkington.
Clerk of Works—John Owens.
Permanent Clerks—Jas. Kerr, J. Stephens.
Temporary Clerk—John Gardiner.
Permanent Foreman of Works—J. Constable.

DIVISION ROYAL ENGINEER OFFICE.

Captain Page, R. E.
Clerk of Works—Thomas Kinton.
Permanent Clerk—John Sedley.
Temporary Clerk—Henry J. Sedley.
Temporary Foreman of Works—J M'Conniff.

COMMISSARIAT DEPARTMENT.

Commissary General, William Filder.
Asst. Com. General, Thomas Rayner.
Do. do. John Lane.
Depy. Asst. Com. Gen., Randolph Routh.
Do. do. H. Stanley Jones.
Do. do. James Bell Lundy.
Do. do. W. S. Hewetson.
Treasury Clerks—John Ramsay M'Culloch.
Do. Alex. C. Crookshank.
Do. Charles Thos. Walcot.
St. Johns.—Asst. Com. Gen., J. M'Farlan.
Depy. Asst. Com. Gen., W. M. L. Darling.
Chambly.—Asst. Com. Gen., J. Thompson.
Treasury Clerk, Rupert B. B. Bower.
William Henry.—Depy. Asst. Com. General, John B. Price.

MEDICAL DEPARTMENT.

Dy. Ins. Gen. of Hospitals, John Shortt, M. D.
Staff Surgeon, Second Class, Adam T. Jackson.
Senior Medical Clerk, Samuel W. H. Leslie.
Junior Medical Clerk, Thos. Raffan, Montreal.
Messenger—James Smith, Montreal.

Chaplain to the Forces, Rev. Dr. Robertson.

INDIAN DEPARTMENT.

Visitor ef Indian Tribes, D. C. Napier, C. E.
Interpreter—E. N. DeLorimier.

MILITIA.

Adjt. Gen. (East) Lieut. Col. B. C. A. Gugy.
Adjt. Gen. (West) Lieut. Col. Bullock.
Asst. do do. Lieut. Col. W. O'Hara.

Directory

TO PUBLIC OFFICES IN THE CITY.

Depy. Adjutant Gen. of Forces—St Louis Street.
Adjutant Gen. of Militia—62 Notre Dame Str.
Bankrupt Court—Cotrt Hou3e,
Barrack Master—Water Street, near Barracks.
Board of Works—45 Notre Dame Street.
Chief Engineer Fire Department—City Hall.
Chief of Police—Centre Stat. foot of N. Market,
City Clerk—City Hall, Notre Dame Street.
City Treasurer—Do. do. do.
City Surveyor—Do. do, do,
Civil Secretary—Governmt. House, Notre D. St.
Clerk of the Peace—Court House.
Clerk of Commissioners' Court—Court House.
Collector of Customs—Cust. House, St. Paul St.
Commissary General—53 Notre Dame Street.
Coroner of the District—City Bank Buildings.
County Registrar—12 Little St. James Street.
Crown Lands Commissioner—45 Notre Dame St
Emigrant Agent—Facing Steamboat Wharfe.
Engineer Department—24 Notre Dame Street.
Harbour Commissioners—near Custom House.
Harbour Master—near Custom House Square.
Inspector Gen. of Public Accts.—Govt House.
Inspector Gen. of Hospitals—7 Dalhousie Sq.
Inspector of Licences—Cor. Craig & Urbain St.
Inspector of Anatomy—Centre Police Station.
Inspectors of Ashes—College St, off MGill St.
Inspector of Fire department—City Hall.
Indian Department—Cor. Hospital & John St.
Military Secretary—Dalhousie Square.
Ordnance Departmet—Water Street.
Provincial Registrar—60 Notre Dame Street.

Provincial Secretary—Govt. House, Notre D.St.
Prothonotary—Court House, Notre Dame St.
Post Office—15 Great St. James Street.
Quar. Master Gen.—Durham Place, St. Louis St.
Queen's Printers—St. Therese Street.
Receiver General—Govt. House, Notre D. St.
Sheriff—Court Hosue, Notre Dame Jtreet.
Surveyor General—Govt. House, Notre D. St.
Town Major—63 St. Louis Street.
Trinity House—Commissioners' Street.
Turnpike Trustees—Commissioners' Street.
Wharfinger—facing Steamboat Wharf.

Regiments in Canada,

AND OFFICERS COMMANDING.

Quebec—Royal Artillery, Lieut. Col. Walker.
14th Regiment, Major Watson.
89th Regiment, Lieut. Col. Thorpe.
Montreal—(Head Quarters of the Army, and of Maj. General Sir Jas. Hope, K.C.B.)
Royal Artilery, Colonel Campbell.
52nd Regiment, Lieut. Col. Blois.
93rd Regiment. Lieut. Col. Spark.
St. Johns—60th Regt. (2d batt.) Lt. Col. Nesbitt.
Chambly—23rd Regiment, Bvt. Major Holmes.
Laprarie—46th Regt., Lt. Col. Garrett, K. H.
Kingston—(Head Quarters of Major General Sir Richard Armstrong, C. B.)
71st Regiment, Res. batt.) Maj, Denny
Toronto—82nd Regiment, Lieut. Col. MacKay.
London—81st Regiment, Major Willocks.
Niagara—Royal Canadian Rifle Regiment. Lt. Col. Elliot, K. H.
Amherstburgh.—do. Lieut. Col. Newton, K.H

Population Tables—Census 1844.

POPULATION OF THE CITY OF MONTREAL.

	West Ward.	East Ward.	St. Mary Ward.	St Law. Ward.	Queen's Ward.	Centre Ward.	Total.
MALES, ...	1113	919	6852	5738	6981	844	20404
FEMALES, ...	1246	961	7592	6591	7021	880	23191
Fr. Canad...	572	882	7078	5762	4238	509	19041
Br. Canad...	620	393	1965	2346	3072	467	8863
English, ...	257	147	739	783	1061	174	3161
Scotch, ...	206	88	429	893	904	192	2712
Irish, ...	644	362	1940	2026	4197	426	9595
U. States,...	71	24	122	117	328	39	701
Other places	9	24	37	96	33	20	212
Ch. of Rome	1200	1256	9228	8133	8583	880	29280
Ch. of Engd	414	410	1704	1722	2036	420	6706
Ch. of Scotl'd	296	149	921	1263	1465	255	4349
Other Deno.	469	105	480	1160	1769	272	4255
Proprietors,.	70	42	496	554	415	30	1607
Houses occu	257	255	1870	1850	1812	208	6252

RECAPITULATION.

Population of

West Ward, ... 2285
East Ward, ... 1912
St. Mary Ward, .12285
St. Lawrence W. 12235
Queen's Ward, .13571
Centre Ward, ... 1805

Total Population, 44093

Deaf & Dumb, 8 *m.* 16 *f.*
Blind, ...16 *m.* 19 *f.*
Idiots, ... 9 *m.* 27 *f.*
Lunatics, ...19 *m.* 27 *f.*
Colleges, academies and convents, ... 23
Elementary Schools 68
Scholars—Male, ...3192
Female, 2576
Servants—Male, ...1224
Female, 2498

POPULATION OF LOWER CANADA, IN 1831 AND 1844.

	1831	1844		1831	1844
Saguenay,...	8385	13445	Richelieu...	16146	20983
Montmor'cy	8089	8434	St Hyacinth	13366	21734
Quebec,.....	36173	45676	Shefford ...	5087	9996
Portneuf ...	13656	15922	Missisquoi .	8801	10866
Champlain.	6991	10404	Stanstead...	10306	11846
St. Maurice.	16909	20594	Sherbrooke.	7103	13302
Berthier ...	20225	26705	Drummond	3566	9371
Leinster	22122	25307	Yamaska...	9496	11645
Terrebonne.	16623	20646	Nicolet	12509	16280
T.Mount's...	20905	26835	Lotbinère...	9191	13617
Ottawa	4786	11340	Megantic...	2283	6730
Montreal ...	43773	64306	Dorchester .	23816	34826
Vaudreuil ..	13111	16616	Bellechasse	13529	14549
Beauharnoi	16859	28580	L'Islet	13518	16990
Hunt'gdon .	29916	36204	Kamoraska	14557	17465
Rouville	18185	22198	Rimouski...	10061	17577
Chambly ...	15483	17171	Gaspé	5003	7458
Verchères ..	12319	12968	Bonaventure	8109	8230
Total Population of Canada East,..				511919	678590

The increase during the interval between the periods abnve cited is about 32½ per cent.

Comparatibe Statement

OF ARRIVALS, TONNAGE, AND PASSENGERS, *at the Port of Quebec, in the years* 1844 *and* 1845.

	VESSELS.	TONNAGE.	PASS'NGRS.
In 1844,.....	1214	488,971	21,764
In 1845,.....	1476	559,712	25,369
Increase	262	70,741	3605

Table of Distances.

	MILES	
Montreal to Lachine	9	by Stage
Lachine to Cascades	24	by Steamboat
Cascades to Côteau du Lac .	16	by Steamboat
Côteau du Lac to Cornwall .	41	by Steamboat
Cornwall to Dickinson's Landing, (Canal)	12	by Steamboat
Dickinson's Landing to Kingston	110	by Steamboat
Kingston to Cobourg . . .	110	by Steamboat
Cobourg to Toronto	67	by Steamboat
Toronto to Hamilton	45	by Steamboat
Toronto to Niagara	35	by Steamboat
Niagara to the Falls	14	by Stage & R
Montreal to Laprairie	9	by Steamboat
Laprairie to St. Johns . . .	15	by Railroad
St. Johns to Burlington . .	75	by Steamboat
Burlington to Whitehall . .	75	by Steamboat
Whitehall to Albany	72	by Stage
Whitehall to Saratoga . . .	39	by Stage
Saratoga to Troy	31	by Railroad
Troy to Albany	6	by Stage or B
Albany to New-York . .	160	by Steamboat
Burlington to Boston . . .	212	by Stage
Montreal to Quebec . . .	180	by Steamboat
Lachine to Carillon	50	by Steamboat
Carillon to Grenville . . .	12	by Stage
Grenville to Bytown . . .	60	by Steamboat
Bytown to Kingston . . .	120	by Steamboat
Boston to Halifax	500	by Steamship
Halifax to Pictou	100	by Stage
Pictou to Quebec	600	
Montreal to {Caledonia Springs}	77	by {Stage and Steamer.

cs,

Stage
Steamboat
Steamboat
Steamboat

Steamboat

Steamboat
Steamboat
Steamboat
Steamboat
Steamboat
Stage & R
Steamboat
Railroad
Steamboat
Steamboat
Stage
Stage
Railroad
Stage or B
Steamboat
Stage
Steamboat
Steamboat
Stage
Steamboat
Steamboat
Steamship
tage

Stage and
Steamer.

ZION CHURCH, MONTREAL.

Courts of Justice.

COURT OF APPEALS.

The Court of Appeals for Lower Canada—established under the Prov. Act. 7 Vict Cap. 18—is composed of all the Justices of the several Courts of Queen's Bench, any four of whom form a quorum.

Clerk of the Court, Stewart Scott.
Deputy Clerk, Charles Terroux.

TERMS.—From the 1st to 10th March, July and November, both days inclusive. The Court sits alternately in Quebec and Montreal.

COURT OF QUEEN'S BENCH.

MONTREAL.

Honorable Joseph Remy Vallières de St. Real, Chief Justice.

.....Jean Roch Rolland,
.....Samuel Gale,
.....Charles Dewey Day,
} Puisné Judges.

John Boston and W. F. Coffin, Sheriff; S. W. Monk, W. C. H. Coffin, L. J. A. Papineau, Prothonotary; Joseph Jones, Coroner; A. M. Delisle, Clerk of the Crown; R. Dillon, French Translator and Interpreter; G. Stanley, Crier; P. Devins, Assistant Crier; Thomas McGinn, Gaoler; Benjamin Delisle, High Constable.

TERMS.—CRIMINAL COURT, from 1st to 15th February and August.—CIVIL, *Superior*, 15th

to 29th January, 17th to 31st March and May, 15th to 29th July, 16th to 30th September and November.—*Inferior*, 17th to 23rd February, 24th to 30th April, 21st to 27th June, August and October, and 1st to 7th December.

QUEBEC.

Hon. Sir James Stuart, Chief Justice for C. E.

" Edward Bowen,
" Philippe Panet, } Puisné Judges.
" Elzéar Bedard,

Wm. S. Sewell, Sheriff; E. Burroughs and H. S. Huot, Prothonotary; James Green, Clerk of the Crown; B. A. Panet and J. A. Panet, Coroners.

TERMS.—CRIMINAL COURT, from 1st to 10th February and August.—CIVIL, *Superior* and *Inferior*, same days as in Montreal.—[See preceding page.]

THREE-RIVERS.

D. Mondelet, Resident Judge.

I. G. Ogden, Sheriff; E. Barnard, Prothonotary and Clerk of the Crown; Valère Guillet, Coroner; Philip Burns, High Constable.

TERMS.—*Superior*, CIVIL and CRIMINAL, 12th to 26th February, and 14th to 28th October.—CIVIL ONLY, 19th to 28th June.—*Inferior*, 1st to 7th February, April, June, August, October and December.

SAINT FRANCIS.

R. H. Gairdner, Provincial Judge.

Charles Whitcher, Sheriff; W. Bell and F. G. Bowen, Prothonotary and Clerk of the Crown; C. A. DeTonnancour, Coroner; J. H. Terrill, High Constable.

TERMS.—*Superior*, CIVIL and CRIMINAL, 7th to 18th January, 19th to 31st August.—*Inferior*, 1st to 7th February, April, June, August, October and December.

GASPE.

Hon. John G. Thompson, Provincial Judge.

Martin Sheppard, Sheriff; J. Wilkie, and G. F. Tremblay, Clerk of the Crown and Prothonotary; Robert Sherar, Coroner.

TERMS.—CIVIL and CRIMINAL.—*At Percé*, 21st to 30th August.—*At New Carlisle*, 4th to 13th September.

The Superior Courts of Queen's Bench have jurisdiction in suits above £20 currency. The Inferior Courts have jurisdiction up to £20 cy.

QUEEN'S BENCH, CANADA WEST.

Hon. J. B. Robinson, Chief Justice.

Hon. J. B. Macaulay,
" Jonas Jones,
" Archibald McLean,
" C. A. Hagarman,
} Puisné Judges.

C. C. Small, Clerk of Crown and Pleas.

COURT OF CHANCERY. — Hon. R. S. Jameson, Vice-Chancellor.

CIRCUIT COURTS.

DISTRICT OF MONTREAL.

JUDGES,* Hypolite Guy
Charles Mondelet
John S. McCord
William Badgley

CLERKS.	CIRCUITS.
A. D. Bondy,	Berthier
L. DeLorimier,	L'Assomption
Germain Raby,	Terrebonne
R. Johnson,	Two Mountains
A. Lafontaine,	Ottawa.
O. Bastien,	Vaudreuil
Louis Beaudry,	Beauharnois
John McGillis,	Saint Johns
R. Allsopp,	Shefford
T. Doucet,	Saint Hyacinthe
John Godard,	Richelieu

TERMS.

BERTHIER.—In the Parish of Berthier,—1st to 7th March, July and November.

L'ASSOMPTION.—In the Parish of St. Pierre,—9th to 15th March, July and November.

TERREBONNE.—In the Parish of St. Louis,—7th to 13th January, May and September.

TWO MOUNTAINS.—In the Parish of St. Benoit,—17th to 23rd February, June and October.

OTTAWA.—At the Village of Aylmer,—7th to 13th January, May and September.

* The Circuit Judges are also, by virtue of their appointments, Commissioners of Bankrupts and Justices of the Peace, and are required to act as Chairmen of the Quarter Sessions in the Districts for which they are appointed.

VAUDREUIL.—In the Parish of St. Michel,—10th to 16th February, June and October.

BEAUHARNOIS.—In the Parish of St. Clement, 17th to 23rd February, June and October.

SAINT JOHNS.—In the Parish of Saint John, 1st to 7th February, June and October.

SHEFFORD.—At or near the West Church,—9th to 15th March, July and November.

ST. HYACINTHE.—At the Village of St. Hyacinthe,—10th to 16th Feb'y, June and Oct'r.

RICHELIEU.—In the Parish of St. Ours,—7th to 13th January, May and September.

The Circuit Courts have jurisdiction up to £20 Currency.

COMMISSIONERS' COURTS.

The Commissioners' Courts are held every Monday, in the Cities of Quebec and Montreal, and on any other day during the week to which they may be adjourned, for hearing witnesses and determining suits:—the Circuit Judges being Commissioners, *ex officio.* In all other places where Commissioners' Courts are established, the sittings are held on the first Monday of every month, and on any other day to which they may be adjourned, for hearing witnesses and determining suits.

Clerk of Court, Montreal,—John Platt.

Jurisdiction in sums not exceeding £6 5s.

COURT OF QUARTER SESSIONS,
MONTREAL.

A. M. Delisle, Clerk of the Peace.

TERMS.—10th to 19th January, 21st to 30th April, 10th to 19th July, and 21st to 30th Oct'r.

BANKRUPT COURT, MONTREAL.

Hypolite Guy,
Charles Mondelet,
John S. McCord,
William Badgley,
} Circuit Judges, and Commissioners of Bankrupts.

David R. Wood, Clerk.

District Wardens.

Mun. Districts	Wardens.	Residences.
Saguenay	John Nairne	Murray Bay
Quebec	H. Gowen	Quebec
Portneuf.....	E. Hale.....	Portneuf
Three Rivers.		
Berthier	Hon. B. Joliette.	St. Paul
Leinster	J. E. Faribault ..	L'Assomption
Terrebonne...	J. D. Lacroix ...	Montreal
T. Mountains.	D. DeHerte	St. Andrews
Sydenham ...	J. Egan.....	Aylmer
Montreal	J. Molson.....	Montreal
Beauharnois .	M. W. Harrison.	Durham
St. Johns.....	W. M'Ginnis	
Richelieu.....	A. Pinet	Varennes
St. Hyacinthe	W. U. Chaffers ..	St. Cesaire
Missisquoi ...	W. Baker.....	Dunham
Nicolet.....	William Pitt	St. Frs. du Lac
Sherbrooke ...	E. Hale.....	
Chaudière ...	J. R. Lambly.....	Halifax
Dorchester ...	H. N. Paton.....	Point Levi
St. Thomas...	E. P. Taché.....	
Kamouraska.	Hon. J. B. Taché	
Rimouski	A. Rivard.....	
Gaspé	J. Le Bouthillier.	Percé
Bonaventure.	J. R. Hamilton ..	New Carlisle

County Registrars.

IN CANADA EAST.

COUNTIES.	REGISTRARS.	OFFICES.
Montreal & Isle Bizarre	George H Ryland	St. James St. Montreal.
Vaudreuil ...	H. F. Charlebois	Vaudreuil
Beauharnois .	D. K. Lightfall...	Durham
Huntingdon .	J. B, Lukin.....	Laprairie
Rouville	Henry Aubertin.	St. Athanase
Chambly.....	Thomas Austin .	Chambly
Verchères	Pierre Menard...	Vercheres
Richelieu.....	P. R. Chevallier.	St. Ours
St. Hyacinthe	Jean Frs. Tetu...	St. Hyacinthe
Shefford	Hiram S. Foster.	Shefford
Missisquoi ...	R. Dickinson ...	Frelighsburgh
Stanstead	C. A. Richardson	Stanstead Pl.
Sherbrooke...	William Ritchie.	Sherbrooke
Drummond...	William Robins .	Drumm'dville
Yamaska.....	Jean O. Arcand.	Baie du Febvre
Ottawa	James F. Taylor	Aylmer
Two Mounts.	Daniel de Hertel	St. Andrews
Terrebonne...	AlexanderGorrie	Terrebonne
Leinster	L. Archambeault	L'Assomption
Berthier	Jean B. Chalat .	Berthier
Saint Maurice	Louis G. Duval .	Three-Rivers
Champlain ...	F. Filteau..	Batiscan
Portneuf	Roger Deliere ...	Cap Santé
Quebec.....	C. Montzambert	Quebec
Montmorency	L. C. Lefrançois.	Chatau Richer
Saguenay	E. Tremblay	Les Eboulem.
Nicolet.....	Joseph Jutras..	Nicolet
Megantic.....	John R. Lambly	Leeds
Lotbinière ...	Remi S. Noel ...	Lotbinière

COUNTIES.	REGISTRARS.	OFFICES.
Dorchester...	Richd. A. Fortier	St. Marie
Bellechasse..	P. Fergues	St. Gervais
L'Islet.....	Hon. A. Couillard	St. Thomas
Kamouraska	Hon. J. B. Taché	Kamouraska
Rimouski	Augustin Ruel...	Rimouski
Gaspé.....	Peter Winter ...	Percé
Bonaventure	Robt. W. Felton.	New Carlisle

FEES ALLOWED TO REGISTRARS.

2*s.* 6*d.* for Fyling, Entry, and Registry of Memorial, and 6*d.* more for every hundred words after the first four hundred.

2*s.* 6*d.* for every Certificate, or for Copy of a Document, and 6*d.* for every hundred words after the first four hundred.

For every search when the names of parties are given, 1*s.*–When names are not given, 2*s.*

COMMISSIONERS OF EDUCATION.

Hon. Dominick Daly, *Superintendent.*
J. B. Meilleur, Canada East, } *Assistant*
Rev. E. Ryerson, C. West, } *Superintendents.*

COMMISSIONERS FOR RECEIVING AFFIDAVITS FOR COURT OF Q. B.

MONTREAL.

S. W. Monk	Etienne Guy
L. J. A. Papineau	P. J. Beaudry
John Boston	G. Weekes
William F. Coffin	J. R. Audy
J. A. Labadie	O. LeBlanc
Joseph Jones	Chas. A. Terroux
Wm. Ross | J. Belle	A. Pelletier

COMMISSIONERS FOR THE HARBOUR OF MONTREAL.

John G. McKenzie | Charles S. Rodier
John Try

John T. Badgley, *Secretary.*
C. M. Tait, *Engineer.*
William Browne, *Wharfinger.*

TRUSTEES MONTREAL TURNPIKE.

Hon. H. H. Killaly | John Redpath
Benjamin Holmes | J. M. Tobin
Stanley Bagg

James Holmes, *Secretary.*

TRUSTEES LONGUEUIL AND CHAMBLY TURNPIKE.

John Glen, *Manager.* | John Bunker
John Yule | Eusèbe Frechette
Louis Gareau | Charles Sabourin
Joseph F. Allard

Dr. Wilson, *Secretary.*

LACHINE CANAL.

Formerly under the control of Commissioners, but now vested in the Board of Works, by an act of the Provincial Parliament.

A. Cough Collector, at Montreal end.
D. Duff do. at Lachine end.

Collections under control of Insp. Genl's. Office.

PROVINCIAL GEOLOGIST.

W. E. Logan, Member of the Geological Societies of London and Paris.

COMMISSIONERS LUNATIC ASYLUM.

James Boston, *Chairman.*
William Lunn. *Treasurer.*
J. B. C. Trestler, *Physician & Secy.*
James Crawford, M. D. John Redpath.
—Worth, *Inspector.* | Mrs. Worth, *Matron.*

Justices of the Peace,

IN THE CITY OF MONTREAL.

Commission issued 1*st October*, 1845.

The Members of the Executive and Legislative Councils, the Speakers of the Legislative Assembly, and the Judges of the Province, *ex officio.*

Hon. Denis Benj. Viger	Henry Driscoll
" Dominick Daly	Come. S. Cherrier
" Wm. H. Draper	Duncan Fisher
" William Morris	William C. Meredith
" Denis B. Papineau	James Leslie
" James Smith	Jacob DeWitt
" William Cayley	B. H. Lemoine
" H. H. Killaly	Wolfred Nelson
" Peter M'Gill	Benjamin Holmes
" Adam Ferrie	J. W. Dunscombe
" L. H. Lafontaine	Michael McCulloch
" George Moffatt	Pierre Beaubin
" Louis Guy	Etienne Parent
" Joseph Masson	B. C. A. Gugy
" Austin Cuvillier	James Ferrier
" George Pike	Jacques Viger
Alexander Buchanan	William U. Chaffers

Joseph Shuter
William Hall
Edward H. Mount
Joseph A. Gagnon
Jean B. Meilleur
Daniel Arnoldi
Edouard M. Leprohon
Benjamin Hall
Joseph T. Barrett
Bazile H. Charlebois
Henry Corse
Auguste Delisle
Jas. M. DesRivières
John Donegani
Damase Masson
John Molson
Benjamin Hart
Moses J. Hays
Olivier Berthelot
J. B. Castonguez
Patrice Lacombe
Paul Joseph Lacroix
Alexis Laframboise
Charles Tait
John Dyde
Janvier D. Lacroix
Thomas A. Stayner
George H. Ryland
Joseph Roy
Joseph Valeé
Hubert Paré
Olivier T. Bruneau
John Cuvillier
John Easton Mills
William Connoly
Joseph A. Labadie
Thomas Tait
Ovide Leblanc
E. N. De Lorimier
Pierre Jodoin
Peter Dunn
William Lunn
Jean Bruneau
Charles A, Brault
Joseph Belle
Jean Bte. C. Trestler
Samuel Shipman Ward
Benjamin Brewster
Hosea B. Smith
Jean Louis Beaudry
Pierre Lamothe
John Mathewson
François Trudeau
Henry Jackson
François Perrin
Charles H. Castle
John G. Mackenzie
John Young
H. Lemesurer Routh
James Henry Lambe
Stanley Bagg
Charles Geddes
William Lyman
Thomas Wilson
John Jordan
W Ermatinger, Superintendant of Police.

Advocates

PRACTISING IN MONTREAL, WITH DATES OF COMMISSION.

Alex. Buchanan, Q. C. | C. S. Cherrier, Q. C.
Henry Driscoll, Q. C. | Duncan Fisher, Q. C.
W. C. Meredith, Q. C.

ADVOCATES.	DATE OF COMMISSION.
Janvier D. Lacroix	July 13, 1801
François X. Bender ...	October 1, 1803
D. B. Rollin.....	March 1, 1814
Toussaint Peltier	August 23, 1816
Peter N. Rossiter	December 12, 1818
A. Buchanan	May 7, 1813
C. C. S. DeBleury	November 7, 1819
John McDonnell.....	August 3, 1821
B. A. C. Gugy.....	August 7, 1822
C. S. Cherrier.....	August 23, 1822
H. Driscoll	May 21, 1823
Joseph Bourret	September 27, 1823
Pierre Bibaud.....	November 5, 1823
Charles T. Greece	November 11, 1823
Thomas S. Judah	December 13, 1824
Frederick Griffin	December 23, 1824
Daniel Salmon	March 14, 1825
John Bleakley	August 23, 1825
R. S. M. Bouchette ...	March 15, 1826
Francis P. Terroux ...	June 1, 1826
Duncan Fisher	September 22, 1826
C. H. N. Drolet	April 28, 1827
Thomas Nye	December 14, 1827
William Vondenvelden	February 13, 1828
J. A. Lacroix	May 9, 1828

ADVOCATES.	DATE OF COMMISSION.
James Smith	May 20, 1828
Augustin N. Morin.....	July 7, 1828
Pierre Moreau	January 26, 1829
John P. Sexton	February, 5, 1829
Henry H. Judah.....	May 29, 1829
Louis H. Lafontaine ...	August 18, 1829
Hugh Taylor	November 6, 1829
John Godard	November 6, 1830
Henry O. Andrews	December 27, 1830
G. W. Wicksteed	January 5, 1832
James J. T. Phelan ...	February 4, 1833
James Scott	February 6, 1834
John Radiger.....	June 12, 1834
John J. Day	June 30, 1834
Norbert Dumas.....	November 25, 1834
Joseph F. Pelletier ...	December 22, 1834
Felix Fortier	February 11, 1835
John Wilson M'Donald	May 25, 1835
George E. Cartier	November 9, 1835
François D. Cartier ...	January 12, 1836
R. A. R. Hubert.....	April 16, 1836
André Ouimet	April 25, 1836
Alexis Giard	May 10, 1836
Adolphus M. Hart.....	May 19, 1836
Lewis T. Drummond .	September 5, 1836
Robert Easton	September 23, 1836
Joseph A. Berthelot ...	November 12, 1836
William C. Meredith .	November 29, 1836
J. P. DeBoucherville...	January 26, 1837
S. C. Monk	August 23, 1837
Henry Stuart	November 10, 1837
M. S. David	November 20, 1837
Robert Mackay	December 21, 1837
J. U. Beaudry.....	March 9, 1838
Jean D. Delisle	October 27, 1838

ADVOCATES.	DATE OF COMMISSION.
Murdoch Morrison.....	November 14, 1838
Louis V. Sicotte.....	December 28, 1838
David Rochon, ...	July 15, 1839
Louis A. Olivier,.....	September 7, 1839
Edward Charles, ...	September 21, 1839
Charles A. Leblanc, ...	September 30, 1839
F. G. Johnson, ...	November 23, 1839
F. C. Levesque, ...	January 9, 1840
G. S. Carter, ...	January 20, 1840
L. A. H. Bourret, ...	February 5, 1840
Joseph G. Barthe, ...	March 17, 1840
George Pyke, ...	June 25, 1840
John Honey, ...	September 7, 1840
Joseph A. Morin, ...	September 30, 1840
John Monk,.....	January 27, 1841
G. H. E. Therrien, ...	February 3, 1841
Henry J. Ibbottson, ...	February 23, 1841
Joseph C. Coursole, ...	February 24, 1841
Sydney Bellingham, ...	March 23, 1841
C. S. Rodier, ...	March 25, 1841
Felix M. Bélinge, ...	June 25, 1841
Louis O. Le Tourneux,.	September 2, 1841
Andrew Robertson, ...	September 28, 1841
J. C. A. Poitras, ...	October 5, 1841
Jacques A. Tailhades,...	October 5, 1841
A. A. Dorion, ...	January 6, 1842
Joseph Rouer Roy, ...	February 5, 1842
A. R. Cherrier,.....	March 30, 1842
Jules Lamothe, ...	May 6, 1842
W. M. B. Hartley,.....	July 6, 1842
John Rose, ...	September 13, 1842
Alexandre Deseve, ...	October 20, 1842
Rodk. C. M'Kenzie, ...	January 7, 1843
Chas. S. Burroughs, ...	May 9, 1843

ADVOCATES.	DATE OF COMMISSION.
Alexander Cross, ...	May 20, 1843
Peter L. M'Donald, ...	May 23, 1843
Strachan Bethune, ...	May 26, 1843
Charles Glackmeyer,...	September 23, 1843
George Robertson,.....	September 23, 1843
Moses N. Binley, ...	September 28, 1843.
Gersham Joseph, ...	October 2, 1843
Louis T. Giroux,.....	December 4, 1843
Maurice Laframboise,...	December 9, 1843
Alfred W. Rich,.....	January 8, 1844
A. N. Gouin, ...	January 16, 1844
W. F. Macrae, ...	January 26, 1844
James Armstrong,.....	February 12, 1844
Murdo M'Iver, ...	February 23, 1844
T. J. J. Loranger, ...	April 22, 1844
Guillaume Levesque, ...	May 10, 1844
Gêdêon Ouimet,.....	August 26, 1844
Edouard Pelletier, ...	August 28, 1844
Jules R. Berthelot,.....	September 12, 1844
James Connolly, ...	September 13, 1844
Alexandre D. Dorval,..	Sepember 17, 1844
William Ermatinger,...	September 23, 1844
Frederick T. Hall, ...	September 26, 1844
Charles R. Bedwell ...	September 27, 1844
T. A Lamothe, ...	October 9, 1844
Euclide Roy,.....	January13, 1845
Melchoir A DeSalabery	February 4, 1845
Thomas G. Fenwick,...	February 17, 1845
Edward Carter, ...	February 21, 1845.
F. H. Himsworth, ...	May 28, 1845.
George B. Cullen, ...	August 1, 1845.
P. R. Lafrenaye, ...	September 24, 1845.
Wm. B. Lindsay, Junr.	November 12, 1845.
Moses E. David,.....	November 14, 1845.

Public Notaries.

N. B. Doucet
Thomas Bedouin
Henry Griffin
J. B. G. Pelletier
J. A. Labadie
Gibb and Easton
Etienne Guy
Z. J. Truteau
P. Lacombe
C. A. Brault
L. S. Martin
J. H. Jobin
Pierre Beaudry
P. Weilbrenner
George Weeks
A. A Pelletier
G. H. Cadieux
F. X. Lefèvre
A. Ganthier
J. B. Houllée
D. L. St. Omer
William Ross
Joseph Belle
Joseph D. Vallée
Patrice Guy
C. A. Terroux
T. J. Pelton
H. Laparre
H. Valotte
F. L. Labelle
P. Eamothe
M. Solomons
A. Montreuil
S. C. Bagg
P. J. Beaudry
J. R. Audy
G. Dagen
George Busby
C. Spenard
W. Bleakly
W. N. Crawford
Ovide Leblanc
Henry Meyer

Physicians and Surgeons.

Daniel Arnoldi
J. B. Labourdais
Andrew F. Holmes
B. Charlebois
J. B. Meilleur
J. B. C. Trestler
M. McCulloch
Benjamin Berthelet
O. T. Bruneau
D. P. Brousseau
F. C. T. Arnoldi
Pierre Beaubien
William Bélin
G. W. Campbell
C. A. Campbell
Frederick Cushing
Archibald Hall
C. A. Regnault
S. Robinson
F. Tavernier

S. Waller
W. E. Scott
J. Vallée
Stephen C. Sewell
William M'Nider
James Crawford
W. P. Smith
W. Fraser
J. Munro
P. Richelieu
J. E. Picault
P. G. Bibaud.
C. Carter
Arthur Fisher
B. M. McGale
E. H. Mount
Wolfred Nelson
James Bowie
John Minshall
H. Guerin
L. Gauthier
William Sutherland
F. Badgley
R. Godfrey
H. Trudel
L. Boyer
— Winder
F. Morson
L. Papineau
R. Howard
A. G. Fenwick
A. H. David
R. L. Macdonnell
A. Long
E. Regnier
G. L. Leprohon
H. Nelson
E. Coderre
G. Barber
G. Rosenstien
G. D. Boucherville
T. D'Orsemens

APOTHECARIES

Wm. Lyman & Co.
John Birks & Co.
R. Trudeau
Alex. Urquhart
B. Workman & Co.
S. J. Lyman & Co.
A. Savage & Co.
R. W. Rexford
Robert Godfrey
William Scott
H. Trudel
S. Waller

COMMISSIONERS FOR INSANE, FOUNDLINGS, AND SICK.

Jean Bte. C. Trestler | Joseph Bourret
C. S. Rodier

Customs Department.

MONTREAL.

William Hall, *Collector.*

Robert Hart Hamilton, *Surveyor.*

Thomas Thain, } *Landing Waiters.*
Henry Pratt, }

J. J. King, *Acting Tide Surveyor.*

J. W. Oliver, *First Clerk and Warehouse Keeper.*

John Lewis, *2d Clerk;* Chs. E. Allen, *3d Clerk.*

Robert Hampson, *Fourth Clerk,* (acting).

Robert Speirs, *Provincial Clerk.*

Wm. Macnider, *Surveyor's Clerk,* (acting).

W. Scholes, *Locker;* S. Holloway, *Messenger.*

J. Scholes, House Keeper.

J. Mills, acting Landing Waiter, stationed at Laprarie; W. E. Gwyn, *Clerk,* do. (acting.)

INLAND CUSTOMS, CANADA EAST.

T. W. Dunscombe, *Commissioner.*

Beauce	T. Taschereau, Collector
Côteaa du Lac,	W. B. Simpson
Compton	Thomas Gordon
Clarenceville	Charles Stewart
Dundee	L. H. Masson S. Finden, P. O. St. Regis Stat.
Eaton	H. F. Moore
Frelighsburg	R. Taylor, Acting Col.
Hemmingford	George N. Johnson
Huntingdon	James Botham
Lacolle	Edward Hackett
Potton	James H. McVey
Russelltown	John Davidson
Stanstead	James Thompson, Collector Robert Vincent, Surveyor
Saint Johns	William McCrae, Collector William Pring, Surveyor
Philipsburg	P. P. Russell, Depy. Collector.

Table of Duties,

ON IMPORTS INTO CANADA.

Compiled conformable to the Revenue Laws in force from the 6th April, 1845.

NOTE.—Articles from Foreign Countries pay the rates opposite to them in both columns. Articles the Produce or Manufacture of the United Kingdom, or of the British Possessions, pay the PROVINCIAL Duty only. Foreign articles (except Sugar and Tea) from the Warehouse in the United Kingdom pay three-fourths of the Imperial Duty, and the Provincial Duty in full. British Goods imported from a Foreign country are deemed Foreign.

ARTICLES.	*Imper.*	*Provinc'l*
Ale and Beer	4 per ct	3d. gall.*
Ditto in Bottles...	4 per ct	1s. gall.*
Almonds	4 per ct	1d per lb.
Almonds, Bitter...	Free	1d per lb.
Ammunition, Arms, &c, Foreign	Prohib.	Prohib.
Ditto British	Free	5 per ct
Anatomical Preparations... ...	4 per ct	Freer
Anchovies, in Oil	4 per ct	10 pesct
Apples, Fresh	Free	6d bushl
Apples, Dried	4 per ct	1s buh
Arrow Root	4 per ct	5 per ct
Articles, all, not enumerated or included under any head...	4 per ct	5 per ct
Ashes	4 per ct	1 per ct
Bacon...	3s. cwt.	5s. cwt.
Baggage of Travellers	Free	Free
Bark	4 per ct	1 per ct
Barley, Beans, Bear or Bigg Buckwheat	Free	3s. quar

ARTICLES.	*Imper.*	*Provinc'l*
Bees' Wax...	4 per ct	5 per ct.
Berries, Nuts, and Vegetables, used in dyeing	4 per ct	1 per ct
Biscuit	Free	10 pr ct
Blacking	4 per ct	5 per ct
Blacklead Pencils	4 per ct	5 per ct
Bolting Cloth	4 per ct	5 per ct
Bone and Ivory, Articles of ...	4 per ct	5 per ct
Boots and Shoes, Womens', of Leather	7 per ct	7s 6d. dz.
Boots & Shoes, Womens', Stuff, Jean, Kid or Morocco	7 per ct	7s 6d dz*
Ditto of Silk or Satin	15 pr ct	7s 6d dz*
Ditto Girls, of 7 inches and under, of Leather	7 per ct	2s 6d dz.
Ditto, ditto of Jean Stuff, Morocco or Kid	7 per ct	3s doz.*
Ditto ditto of Silk or Satin ...	15 pr ct	3s doz.*
Boots, Men's, Leather	7 per ct	2s 6d pair
Men's Shoes, Leather.....	7 per ct	1s pair
Boots, Boys', under 8 inches, of Leather	7 per ct	1s3d pair
Boys' Shoes, of Leather... ...	7 per ct	9d pair
Boots & Shoes of I. Rub., all	4 per ct	6d pair
Books...	7 per ct	5 per ct
Books, reprints of British works the copyrights of which are in force	Prohib.	Prohib.
Bran or Shorts	Free	3d. cwt.
Bricks...	4 per ct	5 per ct
Bristles	4 per ct	5 per ct
Brooms	4 per ct	5 per ct
Brushes	4 per ct	5 per ct
Burr Blocks	4 per ct	1 per ct
Butter...	8s. cwt.	2s. cwt.

ARTICLES.	*Imper.*	*Proinv'l*
Cabinet Furniture	4 per ct	5 per ct
Camphine	4 per ct	5 per ct
Candles, Sperm	15 pr ct	2d. pr lb.
Wax	7 per ct	2d. pr lb.
Other...	7 per ct	1d. pr lb*
Canes	4 per ct	5 per ct.
Carriages, all kinds	4 per ct	10 per ct.
Carriages, of Travellers	Free	Free
Cassia and Cinnamon..	4 per ct	2d per lb
Castings,—[See Hardware,]		
Castor Oil	Free	10 per ct
Cement	4 per ct	5 per ct
Chairs...	4 per ct	5 per ct
Cheese	5s. cwt.	2s 6d cwt
Chocolate	4 per ct	2d pr lb.
Cider	4 per ct	1d Gall.*
Clay	4 per ct	5 per ct
Clocks...	7 per ct	10 per ct
Clothing,—according to materials...		
Cloves...	4 per ct	2d pr lb.
Coals	4 per ct	1 per ct
Cochineal	4 per ct	5 per ct
Cocoa...	1s. cwt.	½d pr lb.
Coffee, Green	5s. cwt.	1d pr lb
Roasted	5s. cwt.	2d pr lb
Ground...	5s. cwt.	4d pr lb
Coin, Base...	Prohib.	Prohib.
Coin and Bullion	Free	Free
Combs, Metal	7 per ct	5 per ct
Combs, other	4 per ct	5 per ct
Copper—[See Hardware] ...		
Cordage.....	7 per ct	5 per ct
Cordials	1s. gall.	2s. gall.
Corks	7 per ct	5 per ct
Cork	4 per ct	5 per ct
Cotton Wool	Free	1 per ct

ARTICLES.	*Imper.*	*Provinc'l*
Cotton Batts and Wadding ...	7 per ct	5 per ct
Cotton Manufactures	7 per ct	5 per ct
Crackers and Biscuit	Free	10 per ct
Currants	4 per ct	5s pr cwt
Diamonds	Free	5 per ct
Drugs...	Free	5 per ct
Dye Woods	4 per ct	1 per ct
Earthenware	4 per ct	5 per ct
Eggs	4 per ct	10 per ct
Engravings	7 per ct	5 per ct
Extracts and Essences, (such as are Drugs)	Free	10 per ct
Ditto (not classed as Drugs) ...	4 per ct	10 per ct
Feathers	4 per ct	5 per ct
Flour, of Wheat	2s. bbl	6d perbrl
Flour and Meal, other	Free	2s 196 lb
Figs	4 per ct	5s pr cwt
Fig Blue	4 per ct	5 per ct
Fins and Skins of sea animals	15 pr ct	5 per ct
Fire Crackers	7 per ct	4 per ct
Fish, Fresh	Free	Free
Fish, Dried or Salted	2s. cwt.	1 per ct
Fish, Pickled	4s. bbl	1 per ct
Fruit, Fresh, unenumerated ...	Free	10 per ct
Fruit, Dried, unenumerated ...	4 per ct	10 per ct
Fur Skins or Peltries undressed	4 per ct	1 per ct
Furs, dressed or manufactured	4 per ct	5 per ct
Furniture	4 per ct	5 per ct
Ginger	4 per ct	5 per ct
Glass and Glassware	15 pr ct	5 per ct
Glue	4 per ct	5 per ct
Gold Leaf—as Hardware ...		
Grass, Articles made of	4 per ct	5 per ct
Grindstones	4 per ct	5 per ct
Gums and Resins	Free	5 per ct
Hair and articles made of ...	4 per ct	5 per ct

ARTICLES.	*Imper.*	*Provinc'l*
Hams	3s. cwt.	5s pr cwt
Harness	7 per ct	5 per ct
Hardware	7 per ct	5 per ct
Hats—all Fur	4 per ct	5 per ct
Hats, Leather, Wool, or Cotton	7 per ct	5 per ct
Hats, of Silk	15 pr ct	5 per ct
Hats,—Palm Leaf, Chip, &c.	4 per ct	5 per ct
Hay	Free	6s pr ton
Hemp, Flax, and Tow	Free	1 per ct
Hides, Raw	Free	1 per ct
Honey	4 per ct	5 per ct
Hops	4 per ct	3d per lb
Horses and Carriages of travellers, or engaged in carrying merchandize	Free	Free
Household Goods and Tools, belonging to Settlers, and not for sale	Free	Free
Indian Corn	Free	3s 480 lb
India Rubber (except Boots and Shoes)	4 per ct	5 per ct
Indigo	4 per ct	1 per ct
Ink	4 per ct	5 per ct
Iron, all, except Pig	7 per ct	5 per ct
Ivory, and articles made of	4 per ct	5 per ct
Jewelry	7 per ct	5 per ct
Lampblack	4 per ct	5 per ct
Lamps, Glass	15 pr ct	5 per ct
Lamps, other	7 per ct	5 per ct
Lard	4 per ct	1 per ct
Lead,—[See Hardware]		
Leather, viz:—		
Goat Skins	4 per ct	5s pr dz.
Lamb or Sheep Skins	4 per ct	2s 6d. dz.
Calf Skins	4 per ct	6d per lb
Kip Skins	4 per ct	3d per lb

ARTICLES.	*Imper.*	*Provinc'l*
Harness and Upper Leather	4 per ct	2d per lb
Sole Leather	4 per ct	1½d pr lb
Leather, cut into shapes . . .	7 per ct	6d per lb
Leather, not enumerated . . .	4 per ct	5 per ct
Leather Manufactures, not enumerated	7 per ct	5 per ct
Lemons and Oranges, Fresh. .	Free	10 per ct
Lemon Peel	4 per ct	5 per ct
Linen Manufactures	7 per ct	5 per ct
Live Stock, viz :—		
Calves..	Free	5s. each
Cows and Heifers.	Free	20s. each
Goats and Kids.	Free	2s.6d. ea.
Hogs and Swine	Free	5s. each
Horses—all ages	Free	30s. each
Lambs..	Free	1s. each
Oxen, Bulls and Steers . . .	Free	30s. each
Pigs (sucking)..	Free	6d. each
Sheep.	Free	2s. each
Maccaroni and Vermicelli . . .	4 per ct	1d per lb
Mace	4 per ct	3d per lb
Machinery.	7 per ct	10 per ct
Machinery, chiefly of wood . .	4 per ct	4 per ct
Madder, Roots	Free	1 per ct
Madder, Ground.	4 per ct	1 per ct
Manures, of all kinds	Free	Free
Maps and Charts	7 per ct	5 per ct
Marble	4 per ct	5 per ct
Matches	4 per ct	5 per ct
Matting	4 per ct	5 per ct
Meal	Free	2s 196 lbs
Meat, Cured	3s. cwt.	2s pr cwt
Meat, Fresh	Free	4s cwt.
Medicines	4 per ct	5 per ct
Mills, Fanning	4 per ct	10 per ct
Mills, Bark	7 per ct	5 per ct

ARTICLES.	Imper.	Provinc'l
Mill Stones	4 per ct	5 per ct
Mineral Water	4 per ct	5 per ct
odels of Machinery, and of inventions in the Arts	4 per ct	Free
Molasses and Treacle	3s. cwt.	1s. cwt.
Musical Instruments, Brass, &c.	7 per ct	5 per ct
Ditto, Wood, &c.	4 per ct	5 per ct
Mustard	4 per ct	5 per ct
Nut Galls	4 per ct	1 per ct
Nuts	4 per ct	½d per lb
Nutmegs	4 per ct	4d per lb
Oakum	7 per ct	Free
Oats	Free	2s. pr qr.
Oil, Olive, in casks	4 per ct	4d pr gall
Do. in jars or bottles... ...	4 per ct	1s. pr gall
Lard	4 per ct	4d pr gall
Linseed	4 per ct	2d pr gal
Fish, all	15 pr ct	1 per ct
Palm	4 per ct	1 per ct
Oils—Vegetable, Volatile, Chemical and Essential	Free	10 per ct
Oil Cloth	7 per ct	5 per ct
Oysters, Lobsters, and Turtle Fresh	Free	1 per ct
Ditto, ditto, Pickled	4 per ct	1 per ct
Packages, in which goods are imported	Free	5 per ct Free
Paints, not enumerated	4 per ct	5 per ct
Paint ngs...	4 per ct	5 per ct
Paper Manufactures	7 per ct	5 per ct
Peas	Free	3s. pr qr.
Pears	Free	1s pr bus
P epper	4 per ct	½d per lb
P erfumery...	4 per ct	10 per ct
Pig Iron	4 per ct	1 per ct
Pimento	4 per ct	½d per lb

ARTICLES.	*Imper.*	*Provinc'l*
Pickles and Sauces	4 per ct	10 per ct
Pipes, Smoking...	4 per ct	5 per ct
Pitch	4 per ct	5 per ct
Plaster Casts	4 per c.	5 per ct
Playing Cards	7 per ct	10 per ct
Pork, Salted	3s. cwt.	2s. pr cwt
Pork, Fresh	Free	4s. pr cwt
Potatoes	Free	3d pr bus
Poultry and Game	4 per ct	10 per ct
Preserves	4 per ct	5 per ct
Prunes...	4 per ct	1d per lb
Putty	4 per ct	5 per ct
Quills,....	4 per ct	5 per ct
Raisins, in boxes	4 per ct	1d per lb
Raisins, in Kegs, &c.	4 per ct	½d per lb
Rice	Free	5 per ct
Rosin	4 per ct	5 per ct
Rum, not over proof by Sykes' Hydrometer; and to increase in proportion as the strength exceeds proof...	6d. gal	6d pr gal.
Rye.	Free	3s. pr qr
Saleratus	4 per ct	5 per ct
Salt, by inland importation ...	Free	2s 6d bbl.
Salt, imported by sea	Free	1s. pr ton
Sardines, in oil	4 per ct	10 per ct
Sausages	4 per ct	10 per ct
Saw Logs	Free	1 per ct
Seeds not enumerated	4 per ct	10 per ct
Seives, Wire	7 per ct	5 per ct
Seives, Hair	4 per ct	5 per ct
Segars...	7 per ct	2s per lb.
Shingles	Free	5 per ct
Shoes,—(see Boots)		
Silk Manufactures	15 pr ct	5 per ct
Skins, Raw, Calf, Sheep, &c...	4 per ct	5 per ct

ARTICLES.	*Imper.*	*Provinc'l.*
Slates	4 per ct	5 per ct
Snuff	7 per ct	4d per lb
Soap	7 per ct	5 per ct.
Soda, Ash	4 per ct	1 per ct
Spelter—(See Hardware)		
Spirits, all, except Rum, at Hydrometer Proof, and in proportion when strength exceeds Proof	1s. gall.	1s 3d gal
Spirits of Turpentine	4 per ct	5 per ct
Sponge	4 per ct	5 per ct
Starch...	4 per ct	5 per ct
Straw	Free	3s pr ton
Straw Goods	4 per ct	5 per ct
Sugar Candy	20 pr ct	2d per lb
Sugar, Foreign, refined, in bond in the United Kingdom, and imported direct	10 pr ct	2d per lb
Sugar, Refined	20 pr ct	2d per lb
Sugar, Raw, or Muscovado	5s. cwt.	1d per lb
Sugar, Bastard and all others	5s. cwt.	1d per lb
Su mach	4 per ct	1 per ct
Sy rups	4 per ct	9d pr gal
Tallow	Free	1 per ct
Tar	4 per ct	5 per ct
Tea, from Foreign Countries	1d pr lb	1d per lb
Tea, direct from China, the United Kingdom, or British pos.	Free	1d per lb
Tobacco, unmanufactured ...	4 per ct	1d per lb
Tobacco, manufactured	7 per ct	1d per lb
Tortoise Shell	Free	5 per ct
Toys, according to materials		
Trees, Shrubs, Plants, Bulbs, & Roots	4 per ct	Free
Turpentine...	4 per ct	5 per
Types—as Hardware		

ARTICLES.	*Imper.*	*Provinc'l*
Varnish	Free	5 per ct
Vegetables, Fresh	Free	10 per ct
Veneers	Free	1 per ct
Vinegar	4 per ct	3d gall*
Wafers	4 per ct	5 per ct
Watches	7 per ct	10 per ct
Wheat	Free	3s per qr
Whetstones	4 per ct	5 per et
Whips...	7 per ct	5 per ct
Wicker Work	4 per ct	5 per ct
Wine, all kinds...	7 per ct	10 pr ct& 8d pr gall
Wood, viz :—		
Timber—White Pine	Free	25s 1000ft
Red Pine	Free	35s do
Oak	Free	55s do
Birch	Free	50s do
Other Woods ...	Free	25s do
Staves—Standard, pr Std. M	Free	25s pr M
Puncheon or W. I. White Oak ...	Free	10s do
Ditto Red Oak ...	Free	7s 6d do
Do Ash—Brl St'vs	Free	4s do
Deals——Pine, per Quebec Standard 100...	Free	15s pr 100
Spruce per ditto ...	Free	7s 6d 100
Handspikes	Free	3d pr doz
Oars...	Free	3d pr pair
Sawed Lumber, board me as.	Free	7s6d1000f
Wood, all manufactures of ...	4 per ct	5 per ct
Wood, Mahogany and Hard Woods, for Furniture	Free	1 per ct
Woollen Manufactures	7 per ct	5 per ct
Wool—Yeast	4 per ct	5 per ct

* The Provincial Duty on all goods marked (*) in the Table is 5 per Ct. when *imported by Sea.*

er.	Provinc'l
	5 per ct
	10 per ct
	1 per ct
ct	3d gall*
ct	5 per ct
ct	10 per ct
	3s per qr
ct	5 per et
ct	5 per ct
ct	5 per ct
ct	10 pr ct&
	8d pr gall
	25s 1000ft
	35s do
	55s do
	50s do
	25s do
	25s pr M
	10s do
	7s 6d do
	4s do
	15s pr 100
	7s 6d 100
	3d pr doz
	3d pr pair
	7s6d1000f
t	5 per ct
	1 per ct
t	5 per ct
t	5 per ct

narked (*)
d by Sea.

EXEMPTIONS.

The following exemptions refer to the Prov. duty only:—

I.—Copies of the Holy Scriptures, printed in the United Kingdom.

II.—Donations of Books or Clothing, specially imported for the use of, or to be distributed gratuitously by any Charitable Society in the Province.

III.—Philosophical Apparatus, Instruments, Books, Maps, Statuary, Busts and Casts of Marble, Bronze, Alabaster or Plaster of Paris, Paintings, Drawings, Engravings, Etchings, Specimens of Sculptures, Cabinets of Coins, Medals, Gems, and all other collections of antiquities,—provided the same be specially imported in good faith for the use of any Society incorporated or established for philosophical or literary purposes, or for the encouragement of the fine arts, or for the use or by the order of any University, College, Academy, School or Seminary of learning within this Province.

IV.—Arms or Clothing which any contractor or contractors, commissary or commissaries, shall import or bring into the Province, for the use of Her Majesty's Army or Navy, or for the use of the Indian Nations in this Province: provided the duty otherwise payable would be defrayed or borne by the Treasury of the United Kingdom or of this Province.

V.—Specimens in Natural History, Mineralogy, and Botany.

VI.—Seeds of all kinds, farming utensils and implements of husbandry, animals for the improvement of stock,—when specially imported in good faith by any Society incorporated or established for the encouragement of agriculture.

REMARKS.

I.—The specific Duties are levied according to the Imperial Weights and Measures, and in Sterling money.—20s. stg.—24s. 4d. cy. or $4 87. The Imperial Quarter of Grain is equal to 8¼ of our Winchester Bushel.

II.—In calculating the advalorem Duties under the Imperial Act, *one-tenth* is first added to the amount of the invoice.

III.—When the Tares cannot be ascertained from the Invoice, the following are allowed:—On Coffee, in bags, 3 pr. cent.; Coffee in casks, 12 pr. cent.; Raw Sugar and Molasses, 12 pr. cent.; Loaf Sugar in casks or boxes, 15 pr. cent.; Leaf Tobacco in casks, 12 pr. cent.

IV.—Bonds, satisfactory to the Collector, will be taken for the Provincial Duties (except the Provincial Duties on Live Stock, Grain, Meal, Provisions, and other agricultural produce,) when the same shall exceed £50 currency, at 6 months; but, all dated from 2st September till 1st April, are due on the 1st April. All other duties are payable in cash.

V.—Goods imported, whether by sea or inland, may be entered for warehousing, and exported from the warehouse without payment of duty. American products may descend the St. Lawrence in Bond, and be exported into the United States by way of Laprairie and St. Johns.

—

UNITED STATES DRAWBACK BILL.—The following two clauses of this Bill bear upon the trade with this Province:—

Sec. 7. And be it further enacted, That any imported merchandise which has been entered

and the duties paid or secured according to law for drawback, may be exported to the British North American Provinces adjoining the United States; and the ports of Plattsburgh. in the district of Champlain; Burlington, in the district of Vermont; Sackett's Harbor, Oswego and Ogdensburgh, in the district of Oswegatchie; Rochester, in the district of Genesee; Buffalo and Erie, in the district of Presqu'isle; Cleveland, in the district of Cuyahoga; Sandusky and Detroit, together with such ports on the sea board, from which merchandise may now be exported for the benefit of drawback, are hereby declared ports from whence foreign goods, wares and merchandise on which the import duty has been paid, or secured to be paid, may be exported to ports in the adjoining British Provinces, and to which ports foreign goods, wares and merchandise may be transported inland, or by water, from the port of original importation, under existing provisions of law, to be thence exported for benefit of drawback: Provided, That such other ports situated on the frontiers of the United States, adjoining the British North American Provinces, as may hereafter be found expedient, may have extended to them the like privileges, on the recommendation of the Secretary of the Treasury, and proclamation duly made by the President of the United States, specially designating the ports to which the aforesaid privileges are to be extended.

Sec. 8.—And be it further enacted, That all laws now in force in relation to the allowance of drawback of duties on goods imported into the United States, and exported therefrom, and in relation to the conditions and evidence on

which such drawback is to be be paid, shall be applicable to the drawback allowed by this act. And, in addition to existing provisions on the subject, to entitle exporters of goods to the drawback allowed by this act, they shall produce to the collector of the port from which such goods, wares and merchandise were exported, the certificate, under seal of the collector or other chief revenue officer of the port to which the said goods, wares and merchandise were exported in the said adjoining Provinces; which certificate shall be endorsed upon a duplicate or certified copy of the manifest granted at the time of such exportation, and shall state that the same identical goods contained in the same manifest had been landed at such foreign port, and duly entered at the custom house there, and that the duties imposed by the laws in force at such port upon the said goods had been paid, or secured to be paid, in full; and the said exporters shall also produce the affidavit of the master of the vessel in which the said goods were exported, that the same identical goods specified in the manifest granted at the time of such exportation, had been carried to the port named in the clearance of manifest, and had been landed and entered at the custom house, and that the duties imposed thereon at the said foreign port had been paid, or secured to be paid; and that the goods refered to in the certificate of the collector or chief revenue officer of such foreign port herein mentioned, were the same identical goods described in the manifest aforesaid, and in the said affidavit.

Sec. 10.—Provides, that in paying the drawback, 2½ per cent. of the duties be retained.

d, shall be
by this act.
ons on the
ods to the
shall pro-
om which
were ex-
the collec-
the port to
erchandise
Provinces;
on a dupli-
st granted
shall state
ned in the
ch foreign
om house
y the laws
goods had
l; and the
e affidavit
n the said
identical
ted at the
carried to
manifest,
ne custom
hereon at
r secured
to in the
revenue
entioned,
ed in the
davit.

ne draw-
ined.

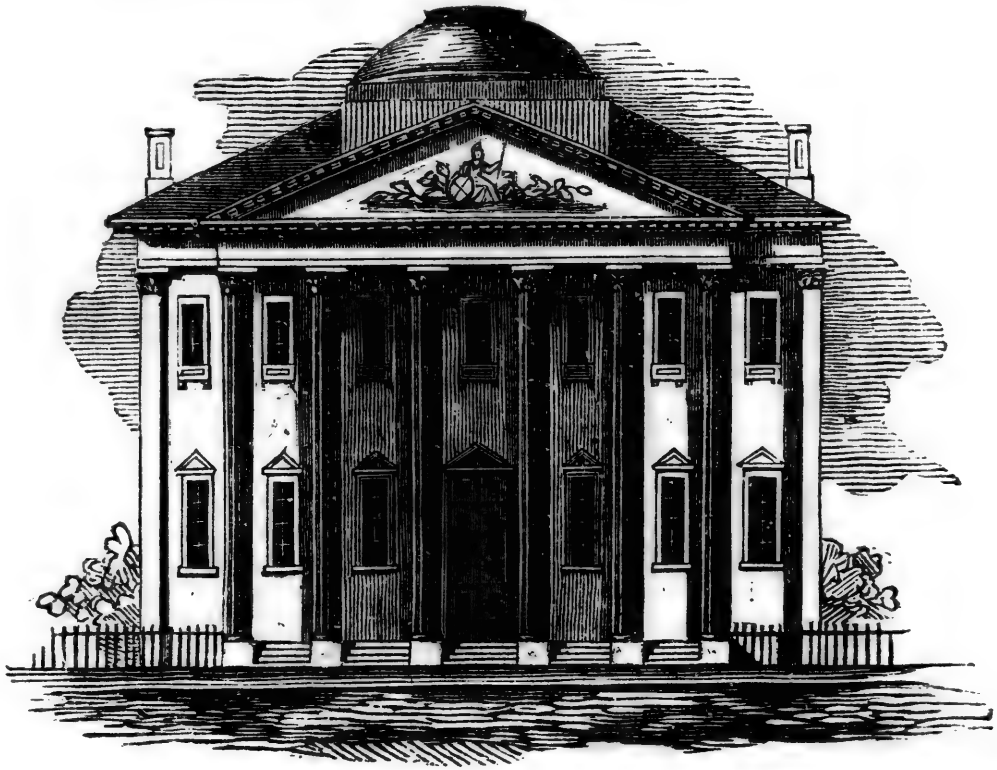

NEW BANK OF MONTREAL, PLACE D' ARMES.

Banking Institutions.

BANK OF MONTREAL.

Hon. P. M'Gill, *Pres.* | Hon. J. Masson, *V. P.*

DIRECTORS.

T. B. Anderson	William Molson
J. Try,	J. Redpath
J. Logan	Joseph Shuter
John Molson	J. Brooks
John Torrance	H. Stephens
William Lunn	

OFFICERS.—B. Holmes, *Cashier*—W. Gunn, *Assistant Cashier*—Joseph Webster, *Accountant*—J. Porteus, *Second do.*—D. Scott, *Third do.*—F. M. Holmes, *First Teller*—J. G. Horne, *Second do.*—E. M. Yarwood, *Third do.*—J. F. Smith, *Chief Clerk*—C. J. Brown, *First Clerk.*—J. Lloyd *Discount Clerk.*—J. E. Adams, *Second Clerk.*—G. A. Holmes, *Transfer Clerk.*—C. Millar, *Assistant Clerk.*—H. B. Picken, *Messenger.*—P. Brennan, *Porter.*

Days of Discount—Tuesdays and Fridays.
Dividends—1st June and 1st December.

CITY BANK.

J. Frothingham, *President.*

DIRECTORS.

D. P. Ross	John Dods
Robt. Armour	William Connolly
J. D. Gibb	William Lyman
Samuel S. Ward	Henry Stuart
Joseph Vallée	Benjamin Ansell

NEW BANK OF MONTREAL, PLACE D' ARMES.

OFFICERS—C. H. Castle, *Cashier*—F. Harris, *Accountant*—J. Crawford, *Paying Teller*—W. Robertson, *Receiving Teller*—F. Brown, *Discount Clerk*.—J. W. Gates, *Assistant Accountant*,—Robert Hunter, *Assistant Clerk*—J. B. Routier *Messenger*—T. Nagle, *Assistant Messenger*—J. J. Gibb, *Notary*.

Days of Discount—Mondays and Thursdays.

Dividends—1st June and 1st December.

BANQUE DU PEUPLE.

L. M. Viger, *Pres.* | Jacob DeWitt, *V. P.*

DIRECTORS.

John Donegani	P. Jodoin
Pierre Beaubien	A. E. Montmarquet
J. F. Allard	Alex. Savageau
T. Franchère	H. B. Smith

OFFICERS—B. H. Lemoine, *Cashier*— G. Peltier, *First Teller*—J. L. Brault, *Second do.*—T. Dufort, *Book-Keeper*—D. Lemoine, *Assistant* do.—J. S. Morley, *Discount Clerk*—J. M. Bonacina, *Clerk*—L. Lamontagne, *Messenger*—R. Turner, *Porter*—D. E. Papineau, *Notary*.

Days of Discount—Tuesdays and Fridays.

Dividends—1st March and 1st September.

BANK OF BRITISH NORTH AMERICA.

Head Office, St. Helen's Place, London.

Has Branches at Quebec, Montreal, Hamilton, Toronto, Kingston, Bytown, Brantford, and Dundas, Canada; Halifax, N. S.; St. Johns & Fredericton, N. B.; and St. Johns, N. F.

Agents in New-York—Bell and MacLachlan.

Thomas Paton, *Inspector of Branches*.

DIRECTORS MONTREAL BRANCH.

James Ferrier	Thomas Kay
J. T. Brondgeest	William Dow

OFFICERS—D. Davidson, *Manager*— T. W. Wood, *Accountant*—J. F. Ready, *First Teller*—W. Scougall, *Second do.*—S. Tubby, *Discount Clerk*—W. Hallowell, and W. H. Pardy, *Clerks*—J. Keiller, *Messenger*—M. Mahony, *Porter*.
Days of Discount—Wednesdays and Saturdays.

AGENCY COMMERCIAL BANK, M. D.

C. S. Ross, *Cashier*—T. S. Short, *Clerk*—C. J. Campbell, *Teller*—N. L. M'Dougall, *Accountant*.

AGENCY BANK OF UPPER CANADA.

Jos. Wenham, *Manager*—C. Freeland, *Teller*—And. Freeland and J. L. Dampier, *Clerks*.

MONTREAL SAVINGS BANK.

S. Gerard, *President*. | J. Frothingham, *V. P.*
F. S. Hooffstetter, *Secretary and Treasurer*.
Attendance—Every Monday and Thursday.
Office—Montreal Bank, St. James Street.

PROVIDENT AND SAVINGS BANK.

William Lunn, *President*.
John Redpath and J. T. Brondgeest, *V. P.*

MANAGING DIRECTORS.

James Ferrier	Robert Armour
John Torrance	Thomas Kay
James Logan	James Scott
William Dow	William Murray
John Mathewson	M. J. Hays

J. Eadie, *Actuary*. H. Sharrocks and James Cox, *Assistant Actuaries*.
Open daily from 10 A. M. to 3 P. M. and on Monday and Saturday evenings from 6 to 8.

Assurance Companies.

MONTREAL FIRE, LIFE, AND INLAND NAVIGATION ASSURANCE.

J. Ferrier, *President.* | W. Lunn, *V. President.*

DIRECTORS:

Robert Armour	John Mathewson
Stanley Bagg	John Redpath
Hon. Adam Ferrie	J. Smith, (Atty. Gen.)
Thomas Kay	James Scott
John Torrance	William Dow

William Murray, *Manager.*

Annual Meeting—First Monday of February,

Office—177, Notre Dame Street—till 1st April; after which date, Great St. James Street.

MUTUAL FIRE ASSURANCE.

Benjamin Brewster, *President.*

DIRECTORS:

Benjamin Brewster	William Spiers
Alfred Larocque	Olivier Berthelet
Louis Boyer	Jean Bruneau
Joseph Bourret	John Kelly
H. Paré	

J. L. Letourneux, *Secretary & Treasurer.*
Tref. Cherrier, *Assistant do.* *do.*
Ambroise Richer, *Inspector*
Toussaint Peltier, *Attorney.*

Annual Meeting—First Monday of October.

Office—Corner of St. François Xavier and St. Sacrament Streets.

AGENCIES OF ASSURANCE CO.'S.

Ætna Fire, of Hartford -- Jos. Jones, Agent, Old City Bank Buildings, St. Paul Street.

Alliance Life and Fire, of London—R. Gerrard, Agent, corner of Saint Thérèse and St. Gabriel Streets.

Britannia Life, of London — J. H. Maitland, Agent, St. François Xavier Street.

British America Life and Fire, of Toronto—Jos. Wenham, Agent, St. James Street.

Eagle Life, of London—James Knapp, Agent, corner of St. François Xavier and Saint Sacrament Streets.

St. Lawrence Inland Marine—C. T. Palsgrave, Agent, Lemoine Street.

Lloyd's Agents — Ryan, Chapman and Co., Gillespie's Buildings, corner of Commissioners' and Port Streets.

Minerva Life, of London—Benj. Hart & Co. Agents, corner of Recollet and St. Helen Sts.

National Loan Fund, (Life and Annuity)—J. W. Dunscomb, 51, St. James Street.

New-York Trust and Life—W. Peddie & Co., Agents, Lemoine Street.

Phœnix Fire, of London—Gillespie, Moffatt & Co., Agents, 134, St. Paul Street.

Protection Fire, of Hartford — Joseph Jones, Agent, Old City Bank Buildings, St. Paul St.

Quebec Fire—J. H. Maitland, Agent, St. François Xavier Street.

Globe Fire and Life, of London—Ryan, Chapman and Co., Agents, Gillespie's Buildings, corner of Commissioners' and Port Streets.

Contributionship Life and Fire, of New-York—Lemesurier Routh & Co., Agents, St. François Xavier Street.

Trinity Board, Montreal.

Robert Armour, *Master.*
J. W. Dunscomb, *Deputy Master.*

WARDENS.—John Molson, William Edmonstone, H. L. Routh, John Try, and Andrew Shaw.

James Holmes, *Registrar and Treasurer.*
W. K. Rayside, *Harbour Master.*
J. N. Ogilvy, *Dep. Harb. Master & Water Bailiff.*

Montreal Board of Trade.

COUNCIL.

The Hon. Geo. Moffatt, *President.*
Thomas Cringan, *Vice-President.*
Charles H. Castle, *Treasurer.*

J. T. Brondgeest	Wm. Edmonstone
Andrew Shaw	James Glennon
H. L. Routh	T. B. Anderson
John E. Mills	David Torrance

BOARD OF ARBITRATION.

Andrew Shaw	H. L. Routh
John Glass	John E. Mills
W. Edmonstone	Harrison Stevens
J. T. Brondgeest	James Gilmour
David Torrance	John Glennon
T. B. Anderson	J. B. Greenshields

Frederick A. Wilson, *Secretary.*

The Council meets every Tuesday, at their rooms in rear of the Exchange News Room, St. Joseph Street.

Various Public Companies.

CHAMPLAIN AND ST. LAWRENCE RAIL-ROAD COMPANY.

John E. Mills, *Chairman.*
John Molson, *Deputy Chairman.*

DIRECTORS.

James Shuter	P. W. Dease
William Workman	John Carter
Benjamin Brewster	John Tiffin
Alex. M. Delisle	

C. H. Castle, *Treasurer.*

OFFICERS—W. D. Lindsay, *Commissioner:* H. Magrane, *Book-Keeper:* V. Titus, *Clerk at St. Johns:* H. Duclos, *Clerk at Laprairie:* R. Mills, *Clerk at Montreal.*—Steamer *Prince Albert*, John Rodd, *Captain:* A. Boyd, *Purser.*

RATES OF PASSAGE.		s.	d.
1*st Class*—	Montreal to Saint Johns	5	0
	To and from do. same day ...	5	0
2*d Class*—	Montreal to Saint Johns	2	6
	To and from do. same day ...	3	9
To or from Laprairie, by Steamboat.....		0	7½

MONTREAL AND QUEBEC STEAMBOAT COMPANY.

John Torrance & Co., *Montreal.*
H. E. Scott, *Quebec.*
H. F. Hughes, *Three-Rivers.*
R. Harrower, *William Henry.*
Smith Leith, *Port St. Francis.*

PEOPLES' STEAM-BOAT COMPANY.

DIRECTORS.

Hon. R. E. Caron	Councillor Conolly
Alderman Wilson	John Ryan

GAS-LIGHT COMPANY.

The Hon. Joseph Masson, *President.*
Albert Furniss, *Secretary and Treasurer.*
John Kerr, *Superintendant.*
George Garth, *Gas-Fitter.*
Edward Glackmeyer, *Book-Keeper.*
A. G. Prevost, } *Collectors.*
E. Hausselman, }
Office—Place d'Armes.

MONTREAL BUILDING SOCIETY,

(Incorporated by Act of Provincial Parliament.)

DIRECTORS.

C. H. Castle	John Leeming
J. T. Brondgeest	Robert Scott
J. M. Tobin	

John T. Badgley, *Treasurer and Secretary.*
George Grundy, *Assistant Secretary.*
Wm. M. Crawford, *Notary Public.*
William Spiers, *Inspector.*
SHARES—£100 each. Monthly Subscription—10*s.* per Share. Entrance Fee—2*s.* 6*d.* per Share.

Inspectors of Produce.

ASHES—E. M. Leprohon, *Inspector:* John Dyde and James E Major, *Assist. Inspectors.*
FLOUR—William Watson, *Inspector.*
BEEF AND PORK—Daniel W. Eager, & Son, and Ogden & Co., *Inspectors.*
FISH AND OIL—Peter Merckell, *Inspector.*

FEES ALLOWED TO INSPECTORS.

To Inspectors of Ashes—5*d.* per cwt. for inspection and branding.

To Inspectors of Flour—2*d.* per barrel for inspection and branding.

To Inspectors of Beef and Pork—1*s.* per barrel and 7½*d.* per half barrel, for inspection and branding.

To Inspectors of Fish and Oil—Inspecting and branding each tierce of Fish, 1*s.*3*d.*; half tierce, 9*d.*; barrel, 1*s.*; half barrel, 9*d.*

DISTRICT INSPECTOR OF LICENCES.

(Auctioneers and Distillers)—D. S. Stuart.

National Societies.

SAINT GEORGE'S SOCIETY.

Henry Griffin, *President.*
John Dyde and C. H. Castle, *Vice-Presidents.*
H. Fowler, *Treas.* | Ogilvy Moffatt, *Secy.*
William Newhouse, *Assistant Secretary.*
Rev. Dr. Bethune, *Chaplain.*
Dr. A. F. Holmes, *Physician.*

Stewards—W. F. Coffin, F. G. Johnson, John Jones, G. Scriven, J. H. Joseph, R. S. Tylee.

Committee of Charity—Joseph Jones, W. Footner, George Platt, T. Sproston, Joseph Savage.

Committee of Accounts—Richard Gerrard, Charles Cadwell, R. S. Tylee.

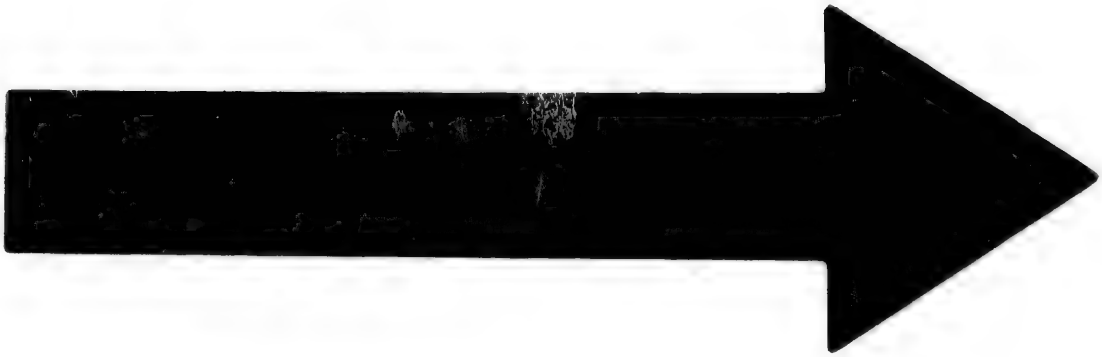

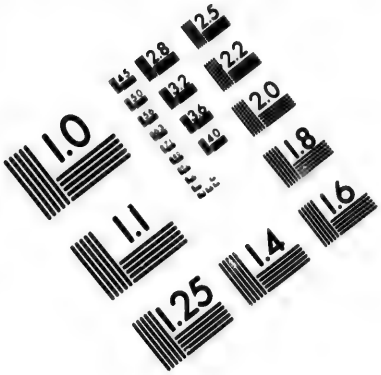

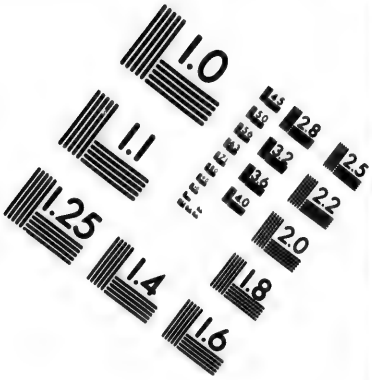

IMAGE EVALUATION TEST TARGET (MT-3)

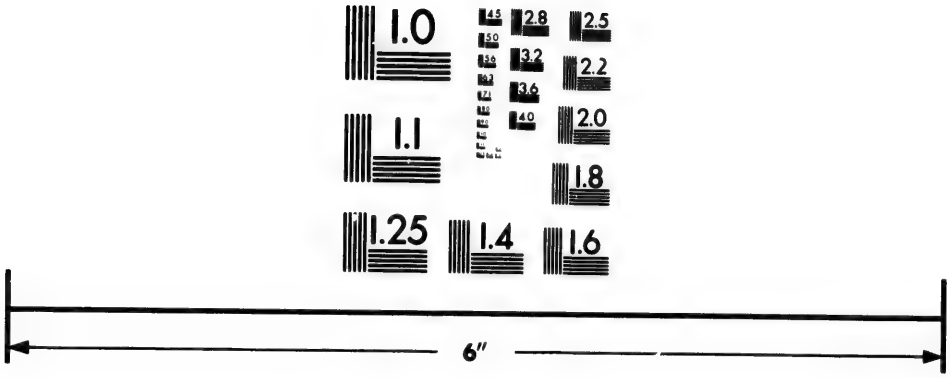

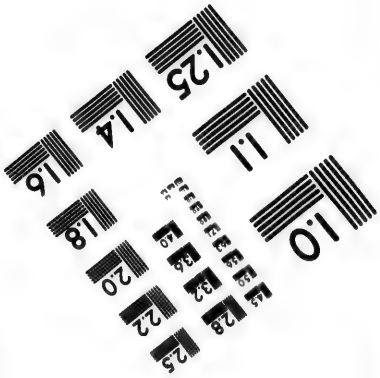

Photographic Sciences Corporation

23 WEST MAIN STREET
WEBSTER, N.Y. 14580
(716) 872-4503

2.8
3.2
2.5
3.6
2.2
2.0
1.8
1.0

SAINT ANDREW'S SOCIETY.

Hon. Peter M'Gill, *President.*
Hon. Wm. Morris, 1st *Vice President.*
Neil M'Intosh, 2nd *Vice President.*
Committee of Management—John Rose, James Scott, G. D. Watson, John Spiers, Andrew Cowan, John Whitelaw, James Breckenridge.
Rev. Drs. M'Gill, and Mathieson, *Chaplains.*
Dr. Rowand and Dr. Aitken, *Physicians.*
John Armour, *Secy.* | J. H. Birss, *Ast. Scy.*
Standing Committee——John Kingan, John Greenshields, James Turner, Homer Taylor.
Committee of Accounts—John Eadie, J. Dods, D. Kinnear, R. Adams, Thos. Wallace.
Committee of Instalment—W. S. M'Farlane, Peter Robertson.

SAINT PATRICK'S SOCIETY.

Hon. F. Hincks, *President.*
John Tully, 1st *Vice President.*
F. Droomgoole, 2nd *Vice President.*
John Kelly, *Treasurer.*
L. J. Harkin, *Cor. Sec.* | J. Collins, *Rec. Sec.*
William Casey, *Asst Rec Secretary.*
Right Rev. Bishop Phelan, *Chaplain.*
Rev. P. O'Connell, *Assistant Chaplain.*
Managing Committee—A. Workman, D. Cotterrel, F. Clarke, G. Cullen, B. Hayes, J. Curran.
Charitable Committee.—J. Campion, J. Curley, J. Fitzpatrick, M. Reynolds, J. Norton, R. Davy, J. Mahony, H. Casey, J. O'Kane, P. McShane, Thomas Kelly.
Auditors of Accounts.—Peter Casey, J. L. Burn, David Rea.
Committee of Instalment—Edward Murphy, Charles Curran.
Marshalls.—G. P. Stanley, Michael Kelly.

IRISH ROMAN CATHOLIC TEMPERANCE SOCIETY.

The Rev'd Dr. Phelan, *Patron.*
Rev'd J. Richards, *President.*
Revd J. McMahon, Rev'd P. Morgan, Rev'd P. O'Connell } *Assistant Presidents.*
Matthew Ryan, 1st *V.P.* John Currin, 2d do
Denis Cotterell and Charles Currin, *Treasurers*
Edward Murphy, *Secretary.*
Thomas McGrath, *Grand Marshal.*
Executive Committee.—John Kelly, Francis Clarke, John Collins, Donald McDonald, Daniel O'Connor, Christopher McCormack, Gilbert Ward, John McDonnell, Patrick McShane, James Abjohn, Michael Morley, Peter McDermott.

The Society numbers 4160 Teetotalers.

GERMAN SOCIETY.

PATRON—His Royal Highness Prince Albert.
Daniel Arnoldi, M. D., *President.*
Henry Myers, *Vice-President.*
Ernest Idler, *Treas.* | L. Haldimand, *Rec. Sec.*
F. C. T. Arnoldi, *Corresponding Secretary.*
F. C. T. Arnoldi, *Physician.*
Rev. Dr. Bethune, *Chaplain.*
Stewards—J. P. Seybold, C. Fisher, John Bower, G. Reinhart, C. Beck.

ST. JEAN BAPTISTE SOCIETY.

Hon. J. Masson, *President.*
Jos. Vallée, Jean Bruneau, Jos. Bourret, B. H. Lemoine, *Vice-Presidents.*

Joseph Boulanget, *Treasurer;* R. S. M. Bouchette, L. O. Letourneux, A. Lajoux, *Secy. and Keeper of Records.*
Ludger Duvernay, *Marshal.*

INSTITUT CANADIEN.

A. Gêrin-Lajoie, *President.*
Jos. Papin, 1*st Vice-Pres.* | J. Huston, 2*d* do.
Labrèche-Viger, *Secretary.*
O. Désilets, *Assistant Secretary.*
G. Batchelor, *Corresponding Secretary.*
P. Blanchet, *Treasurer.*
W. Dorin, *Librarian.*
L. Racine, *Assistant* do.
COMMITTEE—M. M. Cardinal, C. E. Belle, A. L. Lacroix and Cassady.

Post Office.

GENL. POST OFFICE DEPARTMENT OF B. N. AMERICA.

Thomas Allen Stayner, *Dep. P. M. General.*
Gilbert E. Griffin, *Chief Clerk to do.*
Frank W. Stayner, *Second Clerk to do.*
T. S. Stayner, *Third Clerk to do.*
L. G. Willan, *Fourth Clerk to do.*
Wm. Hy. Griffin, *Surveyor C. East,* (Quebec)
Edward S. Freer, *do. C. West,* (Toronto)
John Dewe, *do. Central,* (Kingston)

Edwin James King, *Accountant to Genr'l. Post Office for B. N .A.*
Horatio A. Wicksteed, *First Clerk to do.*
Richard A. Seymour, *Second do. do.*

John Ashworth, *Third Clerk to Gen. Post Office*
Robert Julyan, *Fourth* *do.* *do.*
E. C. Hayden, *Fifth* *do.* *do.*
John Davison, *Sixth* *do.* *do.*
Smith Allen and Jeremiah Mullen, *Messengers.*

MONTREAL.

James Porteous, *Post Master.*
Patrick W. Cooper, *First Clerk.*
G. E. Laughlin, *Second* *do.*
Robert Oliver, *Third* *do.*
James Davison, *Fourth* *do.*
B. M'Evenue, *Fifth* *do.*
J. T. M'Cuaig, *Sixth* *do.*
Charles Huddell, *Seventh* *do.*
James Huddell, *First Letter Carrier.*
James Simpson, *Second* *do.*
Maurice Murphy, *Third* *do.*
Charles Loofs, *Porter and Messenger.*

OFFICE HOURS.

In Summer—From Eight, A. M. to Six, P. M.
In Winter—From Eight, A. M. to Five, P. M.
On Sundays—In Summer, from Ten to Twelve A. M., and Four to Five, P. M;—in Winter, from 10 to 12 A M., and Four to Five, P. M.

ARRIVAL AND DEPARTURE OF MAILS.

Halifax, &c.—arrive Tuesdays and Fridays; depart Thursdays and Saturdays, at 5 P. M.
Quebec, and intermediate places,—arive every morning except Monday; depart every afternoon except Sunday, (during navigation) at 5 P. M.—In winter, arrive and depart daily.
Canada West,—arrive every forenoon; depart every day, at Tenc'cloc k, A. M.

Ottawa Route,—arrive and depart daily, except Sunday.

United States, via Laprairie, St. Johns, &c.—arrive every morning except Monday; depart every morning except Sunday, at ¼ past Eight.

REGULATIONS AND RATES.

LETTERS.

1.—All letters sent by post in Canada and other Provinces of British North America, are *charged* BY WEIGHT.

2.—The scale of weight for charging postage is the same as that by which letters to and from the United Kingdom are charged, viz.:—

For a Letter not exceeding	½ oz	.....	1 Rate.
Do.	do.	1 oz	2 Rates.
Do.	do.	2 oz	4 Rates.
Do.	do.	3 oz	6 Rates.

And so on, adding twe rates for every additional ounce. After the first ounce, fractional parts are not noticed; thus, if a letter exceed 1 oz. it becomes liable to four rates, and if it exceed 2 oz., six rates.

3.—The *Rates of Postage* on letters are—

For a letter not exceeding ½ ounce, (without regard to the number of pieces of which it is composed) conveyed 60 miles or under, ...					s. 0	d. 4½ cy
Do.	60 miles	to	100 miles,	...	0	7 "
Do.	100 "	to	200 "	...	0	9 "
Do.	200 "	to	300 "	...	0	11½ "
Do.	300 "	to	400 "	...	1	1½ "
Do.	400 "	to	500 "	...	1	4 "

and so on.

4.—Letters to and from the United Kingdom are subject to an uniform charge of 1s. 4d. currency, per half oz.; and on letters, *via the United States*, the Provincial charge is an unibrm rate of 2½d. from any part of Canada to the frontier line, and 2½d. for every additional half ounce. This charge must be pre-paid, as also the American postage to the Atlantic port,—Boston or New-York.

—

NEWSPAPERS.

Colonial Newspapers not exceeding 2 oz. sent by post to any other place within the British North American Provinces, pay one halfpenny, *to be pre-paid or not, at the option of the sender.*

If sent to any British Colony beyond sea, (not intended to pass through the United Kingdom,) or to any foreign country, except the U. States—one halfpenny—*to be pre-paid.*

If sent to any part of the United States—one penny—*to be pre-paid.*

Newspapers sent from the United States, are liable, on delivery, to a Provincial rate of one penny, in addition to the United States postage.

Colonial newspapers sent to the U. Kingdom, or to any British Colony by way of England, and British newspapers from the United Kingdom to any part of Canada—are subject to a duty of a half-penny each, to be paid on delivery.

With exception of these last, (which are not limited as to weight,) a newspaper to pass under the foregoing regulations, must not exceed 2o z.,

otherwise it becomes liable to pamphlet postage, *i. e.* one penny per oz.

British Newspapers can be re-posted in Canada, subject to ½d. postage.

Supplements charged as distinct Newspapers.

VOTES AND PROCEEDINGS IN PARLIAMENT.

If sent to the U. Kingdom by packet, or to any part of British North America or British West Indies,—one penny for every four ounces.

If intended to be sent to the U. Kingdom by private ship,—double the above rates.

No packet or cover containing votes or Legislative proceedings permitted to be sent through the Post, if exceeding six pounds weight.

PAMPHLETS AND OTHER PUBLICATIONS,

If printed in the U. Kingdom, British North America, or British West Indies, may be sent to any place in British North America, the U. States, or British West Indies, at the reduced inland rate of one penny per oz. in addition to sea postage; provided they do not exceed 16 oz.

If printed and mailed in the United States, they are liable on delivery in this province to the same rate, of one penny per oz.; but if re-posted in Canada, they are charged with full letter postage.

Newspapers, Pamphlets, Publications, and Parliamentry Proceedings, must be sent without covers, or with covers open at the ends. If this is not done, or if there be any marks or writing on them besides the address, full letter postage will be charged.

FRANKING.

Post Masters and other officers of the Post Office, not to receive or send Letters, &c. "*free.*"

et postage,

posted in

wspapers.

IAMENT.

ket, or to
or British
ur ounces.
ngdom by
s.
s or Legis-
nt through
eight.

TIONS,
tish North
ay be sent
ica, the U.
e reduced
addition to
ceed 16 oz.
ed States,
rovince to
but if re-
with full

tions, and
nt without
s. If this
or writing
er postage

the Post
tc. "*free.*"

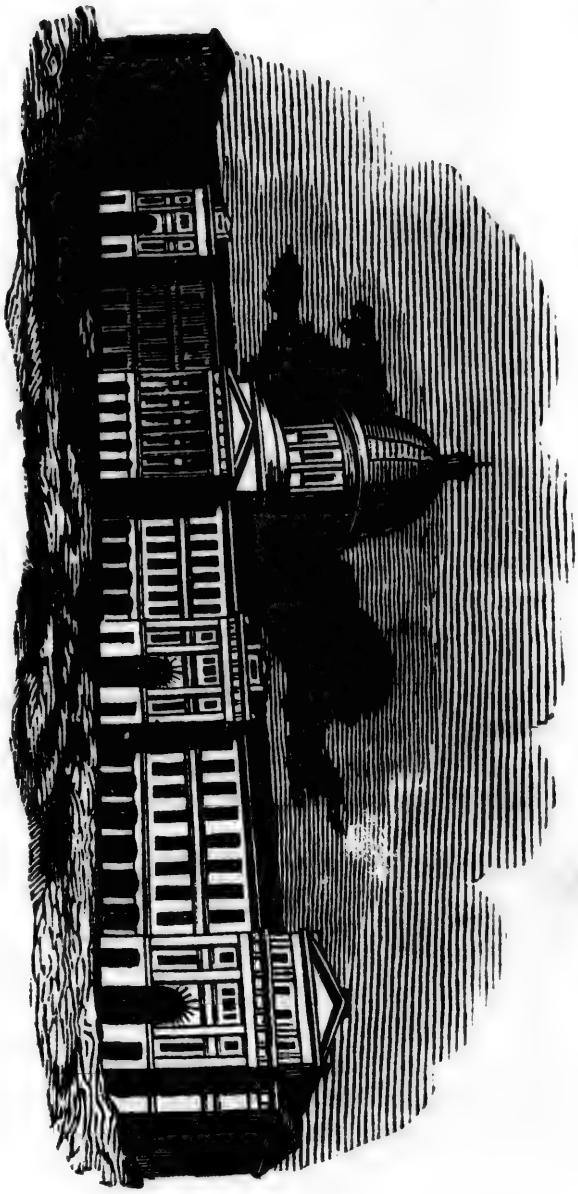

THE NEW MARKET, MONTREAL.

Corporation of Montreal,

As constituted after the Election, 1*st Decr.*, 1844.

James Ferrier, *Mayor.*

ALDERMEN.

Benjamin Holmes	François Trudeau
Hon. C. C. S. deBleury	Joseph Bourret
William Lunn	Thomas Molson

COUNCILLORS.

William Watson	William Footner
Pierre Jodoin	Benjamin Lyman
Henry Stuart	H. L. Routh
John Tully	John Glennon
Alfred La Rocque	Daniel Gorrie
François Perrin	

WARDS REPRESENTED.

East—Ferrier, Jodoin, and Perrin.
Centre—Bourret, Stuart, and Footner.
West—Holmes, Lunn, aud Lyman.
Queen's—Watson, Tully, and Routh.
St. Mary's—Trudeau, Molson, and Gorrie.
St. Lawrence—DeBleury, LaRocque & Glennon

ASSESSORS.

Hardouin Lionais.....East Ward.
Thomas Mussen .. ...Centre Ward.
John George.....West Ward.
Louis Blanchard .....Queen's Ward.
Joseph McNider .....St. Mary's Ward.
Louis De Chantal.....St. Lawrence Ward.

AUDITORS.

J. Wenham and Olivier Berthelet.

OFFICERS OF THE CORPORATION.

John P. Sexton, *City Clerk.*
Arthur Ross, *City Treasurer.*
City Surveyor.
Richard D. Bodley, *Assistant Clerk.*
George Harding, *Assistant, Treasurer's Office.*
J. Perrigo, *Insp. & Chief Eng. Fire Department.*
Pierre Blanchet, *Translator.*
John McKercher, *Overseer of Roads, &c.*
Joseph A. Bourdon, *Clerk of New Market.*
John Abbott, *Clerk of St. Ann's Market.*
Maurice Eardley, *Clerk of Hay Market.*
Antoine Schwartz, *Assistant do.*
Pierre Rottot, *Clerk of Papineau Market.*
Joseph Robillard, *Pound Keeper, Clerk of Hay and Cattle Market, Viger Square.*
Henry O'Donoghue, *Messenger.*

Toussaint Peltier, *Attorney.*
William Ross and Pierre Lamothe, *Notaries.*

COMMITTEES OF CORPORATION

Finance and General Accounts—Holmes, Chairman; Lunn, Stuart, Routh, Footner.
Markets—Lunn, Chairman; Trudeau, Bourret, Gorrie, Jodoin, Glennon, Tully.
Roads and Improvements—Trudeau, Chairman; Lunn, Tully, LaRocque, Footner.
Police & Health—DeBleury, Chairman; Stuart, Glennon, Routh, Gorrie.
Fire—Bourret, Chairman; Lyman, LaRocque, Watson, Glennon.
Light—Molson, Chairman; Jodoin, Perrin, Lyman, Tully.
Water—Holmes, Chairman; Bourret, Routh, Glennon, La Rocque.

Municipal Taxes.

On the owners of all real property within the city, 1*s.* in the pound.
On the Tenants of do. 3*d.* in the pound.
Commutation money in lieu of statute labor, 5*s.*
On sales by public auction, 1 per cent.
On Wholesale Merchants, £10 for every £100 of assessed yearly value of premises.
On Retail Merchants, £10, do. do.
On Tavern Keepers, from £10 up to £35, in proportion to yearly valne of premises—in addition to rates imposed by Provincial enactments.
On Retailers of Liquors, (not being tavern-keepers) £10 per cent. on yearly value of premises.
On Auctioneers, £50 per annum.
On Livery Stable Keepers, £10 per annum, and 15*s.* for every two-wheeled carriage, and 20*s.* for every four-weeeled do.
On Pawnbrokers, £12 10*s.* per annum.
On Private Billiard Tables, £25, and on Public ditto, £50 per annum.
On two-wheeled Carriages for hire, 15s.; and on four-wheeled do. 20*s.*
On Stage Coaches, &c. drawn by two horses, £2 10*s.*; by four horses, £3 15*s.*
On Pleasure Carriages—Four wheeled, close, £3; do. half covered, £2; double Dennet, £1 10s.; Caleche, Gig, &c. one horse. £1.
For every Dog, 7*s.* 6*d.*
On Proprietors of Theatres, £10 per annum, and 12*s.* 6*d.* for each night of performance.
On Caravans, of Wild Beasts, &c. £5 on opening, and £1 5*s.* for every subsequent day.

Montreal Police.

Wm. Ermatinger, *Inspector & Superintendant.*
Thomas Wily, *Chief of Police.*
Hypolite Jeremie, *Sub-Chief.*
3 Chief Constables, 8 Mounted Police, and 60 Foot Police.
Centre Station—foot of the New Market.
West Station—St. Joseph Street.
East Station—St. Nicholas Tolentine Street.
Office of the Chief, at the Centre Station.

Fire Companies.

1. PHŒNIX, *Great Saint James Street*—Captain John Orr, Lieut. R. Hammond.
2. NEPTUNE, *St. Mary Street, Quebec Subs.*—Capt. A. M'Naughton, Lieut. Rodgers.
3. ALLIANCE, Capt. John Fletcher, Lieut. Cameron.
4. CATARACT, *Dalhousie Square.*—Captain Alex. Bertram, Lieut. Jas. Bertram.
5. QUEEN, *Wellington Street, Griffintown.*—Capt. Wm. Spiers, Lieut. J. Morrison.
6. MUTUAL, *Saint Lawrence Street.*—Capt. Joseph Poitras, Lieut. J. B. Tison.
7. HOSE COMPANY, *Little St. James Street.*—Capt. A. Samuels, Lieut. Thos. White.
8. UNION, *Commissioners' Square.*—Captain N. S. Froste, Lieut. William Muir.

HERO, *St. Joseph Street, St. Joseph Suburbs.* Capt. Michel Moses, Lieut. Leon Malard.

10. HOOK & LADDER, *Great St. James St.* Capt. D. Brown, Lieut. Homer Taylor.

RATES AND FARES OF CARTS, CABS, CALECHES, &c.

DIVISIONS referred to in the following Tables:

FIRST DIVISION: From Prince's Street, St. Ann Suburbs, by a direct line to St. Antoine Bridge, thence along Craig and Saint Lewis Streets to Lacroix Street, & down to the River.

SECOND: Bounded by the First Division and McCord Street, Mountain Street as far as its junction with St. Antoine Street, thence by a straight line to junction of St. Catherine and Alexander Streets, along St. Catherine Street to Victoria Road, down to the River.

THIRD: That portion of the City beyond the Second Division, and within the City limits.

Cartage.	From any of the *Harbor Wharves (*and *vice versâ)* to any place within the					
	1*st Div.*		2*d Div.*		3*d Div.*	
	s.	*d.*	*s.*	*d.*	*s.*	*d.*
Goods not hereinafter mentioned,—for each load not exceeding 15 cwt	0	6	0	9	1	0
Do. 15 to 20 cwt.	0	9	1	0	1	3
Do. 20 cwt. and upward,	1	0	1	3	1	6
100 bushels of Salt	2	9	3	4	4	0
100 bushels of Grain ...	2	6	3	0	3	6
Cord of Wood, off rafts,	1	9	2	6	3	4
Do. do. out of boats,	1	3	1	8	2	3
Boards, per 100 pieces, 1-inch thick, 3 feet long,	2	6	3	0	3	6
Do. 2-inch Plank	4	6	5	6	6	6
Do. 3-inch Plank	6	0	7	0	8	0
Coals, per chaldron	1	8	2	0	3	0

From any of the Harbour Wharves at any place in the First Division, to the Canal within the City limits—

	s.	d.
For each load not exceeding 15 cwt.....	0	10
Do. do. from 15 to 20 cwt.	1	0
Do. do. 20 cwt. and upwards	1	3

FIRE-WOOD.

From the Canal (and vice versâ) to any place in

St. Ann Suburbs, ...	1	3
St. Joseph Suburbs	1	9
St. Antoine Suburbs, ...	2	0
St. Lawrence Suburbs, west of St. Lawrence Street, ...	2	6
St. Lawrence Suburbs, north-east of St. Lewis Street, including St. Lewis Street,	3	0
Quebec Suburbs, as far as Victoria Road	3	6
Quebec Suburbs, beyond Victoria Road	4	0
Within the limits of the First Division, west of St. Joseph Street,.....	2	0
Within the limits of the First Division, north-east of St. Joseph Street, ...	2	6

ASHES.

From Canal to Inspection Store, for each load of three barrels,.....	0	9
From Inspection Store to Wharves, ...	0	7½

PORK AND BEEF.

From Canal or Wharves to any place in First Division, (and *vice versâ)* for each load of four barrels, ...	0	7½

FLOUR.

From Canal to Harbour Wharves or any place in First Division, (and *vice versâ)* each load of five barrels, ...	0	9

	any place within the s.	d.
.....	0	10
.....	1	0
.....	1	3
y place in		
.....	1	3
.....	1	9
.....	2	0
aw-		
.....	2	6
f St.		
eet,	3	0
oad	3	6
oad	4	0
on,		
.....	2	0
on,		
.....	2	6
ach		
.....	0	9
.....	0	7½
in		
ach		
.....	0	7½
ny		
sâ)		
.....	0	9

FARES FOR COACHES, CABS, CALECHES, &c.

	From Steam-Boat Landing (and *vice versâ)* to any place within the						From any of the Stands (and *vice versâ)* to any place within the						By the Hour.
	1st *Div.*		2d *Div.*		3d *Div.*		1st *Div.*		2d *Div.*		3d *Div.*		
COACHES *drawn by Two Horses*—	s.	d.	s.	d.	s.	d.	s.	d.	s.	d.	s.	d.	
One Person	1	3	1	10	2	6	1	3	1	10	2	6	5s. for the first hour and 3s. 9d. for each subsequent hour.
Two Persons	2	0	2	6	3	0	2	0	2	6	3	0	
Three Persons	2	6	3	0	3	6	2	6	3	0	3	6	
Each additional person	0	6	0	6	0	6	0	6	0	6	0	6	
CABS—													
One Person.....	0	10	1	0	1	3	0	7½	0	10	1	3	2s. for the first, and 1s. 6d. each subsequent hour.
Two Persons	1	3	1	6	1	9	0	10	1	0	1	6	
Three Persons	1	8	1	10	2	0	1	2	1	6	1	10	
Each additional person	0	4	0	4	0	4	0	4	0	4	0	4	
CALECHES—													
One Person	0	7½	0	10	1	0	0	6	0	9	1	0	1s. 8d. for the first, and 1s. 3d. each subsequent hour.
Two Persons	1	0	1	2	1	4	0	9	1	0	1	3	
Three Persons	1	3	1	6	2	0	1	0	1	3	1	6	
Each additional person	0	3	0	3	0	3	0	3	0	3	0	3	

PUBLIC INSTITUTIONS

IN MONTREAL.

Academical.

UNIVERSITY OF McGILL COLLEGE.

GOVERNORS.

The Lord Bishop of Montreal.
The Hon. the Chief Justice of Montreal.
The Hon. the Chief Justice of Canada West.
The Principal of the College.

OFFICERS OF THE UNIVERSITY AND COLLEGE.

Rev. J. Bethune, D. D. *Principal and Professor of Divinity.*
W. Wicks, M. A. *Professor of Mathematics and Natural Philosophy, Lecturer in Classical Literature, Vice Principal,* ad interim.
E. Chapman, B. A. of the University of Cambridge, *Lecturer in Classical Literature.*
A. F. Holmes, M. D. *Professor of Medicine.*
G. W. Campbell, M. D. *Lecturer on Surgery.*
A. Hall, M. D. *Lecturer on Chemistry.*
M. McCulloch, M. D. *Lecturer on Midwifery and Diseases of Women and Children.*
O. T. Bruneau, M. D. *Lecturer on Anatomy.*
S. C. Sewell, M. D. *Lecturer on Materia Medica and Institutes.*
J. Crawford, M. D. *Lecturer on Clinical Med. and Surgery.*
R. L. McDonnell, M. D. *Lecturer on Institutes of Medicine.*
W. Fraser, M. D. *Lectr. on Med. Jurisprudence*
J. Lactance Papineau, *Lecturer on Botany.*
Rev. Joseph Abbott, A. M. *Registrar, Bursar, and Secretary.*

The University Terms are as follow :—

Michaelmas Term begins on the first Wednesday in September, and ends 20th December.

Lent Term begins on the Wednesday nearest 7th Jan., and ends Saturday before Palm Sunday.

Easter Term begins on the Wednesday after Easter Sunday, and ends on the day after Commencement Day, which is always the third Wednesday in June.

The Winter Course of Lectures by the Medical Faculty of this College commences annually on first Monday of November, and terminates in the last week of April.

MONTREAL MEDICAL BOARD.

Board of Examiners of applicants to be admitted to practice Physic, Surgery, and Midwifery, for the District of Montreal.

J. B. Labourdais, *President.*
Stephen C. Sewell, *Secretary.*

Andrew F. Holmes	T. Boutillier
B. Charlebois	James Crawford
L. J. Cazeneuve	Pierre Beaubien
Timoleon Quesnel	J. Dorrion
Jean Bte. C. Trestler	Michael McCulloch
Guilliaume Belin	M. F. Valois
F. C. T. Arnoldi	O. T. Bruneau
Archibald Hall	George W. Campbell

The Board meets for the examination of candidates for licence, on the first Tuesdays of February, May, August and November, at Two o'clock.

Inspector of Anatomy—T. Wily.

COLLEGE OF MEDICINE & SURGERY.

SAINT URBAIN STREET.

Dr. Arnoldi, Junr. *Lecturer on Midwifery, Diseases of Women and Children, Medical Jurisprudence.*
Dr. Badgley, *Practice of Medicine & Pathology.*
Dr. Munro, *Principles & Practice of Surgery.*
Dr. Sutherland, *Chemistry and Pharmacy.*
Dr. Horace Nelson, *Anatomy and Physiology.*
Dr Bibaud, *Materia Medica and Therapeutics.*
Dr. Regnier, *Demonstrator of Anatomy.*

HIGH SCHOOL OF MONTREAL.

DIRECTORS.

Hon. Geo. Moffatt	Dr. M'Culloch
William Lunn	John Young
B. H. Lemoine	W. C. Meredith
James Ferrier	D. Torrance
Dr. Crawford	J. J. Day
Dr. G. W. Campbell	C. Geddes
Renjamin Holmes	William Murray

D. Davidson, *Secretary and Treasurer.*
Rev. G. F. Simpson, M. A. *Rector.*
T. A. Gibson, *Second Master.*
L. Potel, *French Master.*
G. H. Gordon, *Writing Master.*
S. Phillips, W. Bowman, and J. Bradshaw, *Assistant Masters.*

The Season is divided into two terms, viz. from the 3rd Monday in August to Christmas, and from Christmas to 2nd Saturday in July

CANADA BAPTIST COLLEGE.

Rev. J. M. Cramp, *President.*
Rev. F. Bosworth, *Classical Tutor.*

CONGREGATIONAL THEO'L. INSTITUTE

Rev. Richard Miles, *Resident Tutor.*
Rev. J. J. Carruthers, D. D., *Prof. of Theology.*
Rev. H. Wilkes, *Professor of Philosophy.*

ROYAL GRAMMAR SCHOOL.

Alexander Skakel, A. M., *Master.*
Rev. William Brown, *Assistant Master.*

NATIONAL SCHOOL.

R. H. Radford, *Teacher, Male Department.*
Mrs. Radford, *do Female do*

BRITISH AND CANADIAN SCHOOL.

Hon. P. McGill, *President.*
William Lunn, *Treasurer.*
John Minshall, and Mrs. Bendall, *Teachers.*

FREE SCHOOL.

In connexion with the Amer. Presby. Church.
Chas. Seymour, *Secretary and Treasurer.*
W. H. Coult, *Teacher.*
Committee—Rev. C. Strong, John E. Mills, B. Brewster, C. Campbell.

Literary, &c.

NATURAL HISTORY SOCIETY.

John Brondgeest, *President.*
Dr. M'Culloch, Dr. G. W. Campbell, and Dr. Hall, *Vice-Presidants.*
Dr. Fraser, *Rec. Secy.* | Dr. Sewell, *Corr. Secy.*
John Glass, *Treasurer.*
Council—Dr. Holmes, Henry Fowler, Hugh Allan, W. E. Edmonstone, and John Ostell.

ADVOCATES' LIBRARY.

Hon. Mr. Justice Day, *President.*
W. C. Meredith, Q. C. *Vice-Pres.*
Fredk. Griffin, *Treas.* | Strachan Bethune, *Secy.*

Committee of Management—Robert Mackay, John Rose, Strachan Bethune.

MEDICAL STUDENTS' SOCIETY OF McGILL COLLEGE.

PATRON—O. T. Bruneau, B. L.

Pierre Fortier, M. D. *Pres.* | B. D. Delisle, *V. P.*
James Sheridan, *Librarian and Curator.*
J. G. Bethune, *Secretary and Treasurer.*

Committee of Management—J. Wilscam, J. Dickenson, G. Schmidt, W. Wright, G. E. Fenwick and F. Vinet.

MERCANTILE LIBRARY ASSOCIATION.

Theodore Lyman, *President.*
W. C. Evans, *Vice-President.*
J. H. Winn, *Cor. Sec.*
S. Lester Taylor, *Rec Sec.*
George Bent, *Treasurer.*

DIRECTORS.

G. H. Frothingham, John Murray, Charles Freeland, Donald Fraser, Henry Pratt, J. J. Mackenzie, Robert Lindsay, D. Busteed, T. D. Hall, W. McDunnough.

PHRENOLOGICAL SOCIETY.

John Young, *President.*
J. B. Torry, *Secy.* | A. Murray, *Treas.*
D. Milligan, *Curator.*

MECHANICS' INSTITUTE.

John Ostell, *President.*

William Footner, *First Vice-President.*
Thomas M'Ginn, *Second Vice-President.*
James Morice, *Third Vice-President.*
George Garth, *Fourth Vice-President.*
Charles Tate, *Corresponding Secretary.*
Charles M'Donald, *Recording Secretary.*
Andrew Cowan, *Treasurer.*
George A. Pyper, *Librarian and Cabinet Keeper.*
John W. Crispo, *Superintendent.*

Committee—James Turner, Charles Garth, William Telfer, William Dunlop, Chs Shrimpton, John George, Campbell Bryson, Henry Bulmer, John Kerr, Stuart Wells, William Reid, William Tennant, E. Maxwell.

SHAKSPEARE CLUB.

Andrew Robertson, *President.*
W. H. Fleet, *Vice President.*
Joseph S. Lee, *Secretary.*
Alfred K. Laviscount, *Treasurer.*

Members of the Council—C. F. Clarke, *Chairman*; T. G. Fenwick, William Kingsford, and Joshua Constable.

Members of Questions' Committee—W. M. B. Hartley, *Chairman*; Edmund Meredith, J. B. Turner, and H. J. Ibbotson.

Members of Library Committee—Wm. Kingsford, *Chairman*; W. M. B. Hartley, C. S. Burroughs, and H. J. Ibbotson.

MUTUAL INSTRUCTION SOCIETY.

PATRON—J. T. Brondgeest.

J. H. Winn, *President.* | S. L. Taylor, *V. Pres.*
D. Fraser, A. M. *Secy.* | Peter Nicol, *Treas.*

Standing Committee—John Gray, James Armstrong, and William Greenshields.

LADIES' CANADIAN MISS. SOCIETY.

Mrs. Wm. Taylor, *President.*

Mrs. Court, Mrs. H. Vennor, and Mrs. John Mathewson, *Directresses.*

Mrs. Samuel Hedge, Jun., *Treasurer.*

Mrs. Henry Lyman, *Secretary.*

LADIES BIBLE ASSOCIATION.

Mrs. Ferrier, *President.*

Mrs. Buchanan, *Vice President.*

Miss Lyman, *Secy.* | Mrs. D. Torrance, *Treas*

COMMITTEE—Miss Barrett, Miss Smith, Mrs. Day, Mrs Milne, Mrs Corse, Mrs. Adams, Mrs. Henry Lyman, Mrs. Samuel Hedge, Mrs. Joseph Leeming, Mrs. Carre, Mrs. L. Hedge, Mrs. J. Roy, Mrs. Taylor, Misses Gilbert, Mrs. Wilkes, Mrs. Rodgers, Mrs. Walker, Mrs. Dr. Liddel, Miss McKay, Mrs. W. A. Wilkes, Mrs. Sabine, Miss H. Lyman, Mrs. Arthur Fisher, Mrs. Bancroft, Mrs. Kay, Mrs. Knowles, Mrs. & Miss Howard, Mrs M. Seymour, Mrs. Hamilton, Mrs J. Mathewson, Mrs. May, Mrs. Woodburry, Mrs M. Froste, Mrs. S Forster, Mrs. Cooney, Mrs. Griffith, Miss Lunn, Miss Clarke, Miss Nelson, Miss DeWitt, Mrs. D. P. Janes, Miss Redpath, Miss Waller, Mrs. R. M'Intosh, Mrs. Dunnet, Mrs. Brodie, Miss Sinclair, Miss O'Brien, Miss McLean, Mrs. McEwen, Mrs. Spiers.

CHURCH LOAN LIBRARY.

Rev. William Thompson, *President.*

Thomas Molson, Capt. Maitland, Rev. D. B. Parnther, and Rev. M. Willoughby, *V. Pres.*

W. C. Evans, *Treas.* | W. F. Grassett, *Secy.*

General Commitee—C. Collins, C. McDonald, John Thornton, A. Winter, W. Howell, T. A. Evans, Wm. Rogers, J. H. Evans, B. C. Ogden, A. Laviscount, D. C. Napier, J. R. Spong, P. Howard, W. Moore, D. Lindsay, R. Lindsay.

SOCIETY FOR PROMOTING CHRISTIAN KNOWLEDGE.

Rev. Dr. Bethune, *Chairman.*

Rev. W. T. Leach, *Secretary.*

Committee—Rev. Messrs Ramsay, Willoughby, Parnther, Robertson; Justice J. S. McCord, J. H. Maitland, F. Griffin, A. Ross, W. Bradbury, Dr. Holmes, J. Jones.

WESLEYAN MISSIONARY SOCIETY,

OF CANADA EAST.

The Ministers of the Canada East District, viz.—Rev. Messrs. W. Squire, and Brownell, Quebec; M. Richey, C. Churchill, and G. H. Davis, Montreal; Benj. Slight, Three Rivers; Wm. Foster, Rawdon; Robert Graham, St. Johns; John Tomkins, Odeltown; Thomas Campbell, Clarenceville; R. Flanders, St. Armands; Matthew Lang, Dunham; Hugh Montgomery, Shefford; J. Brock, Stanstead; E. S. Ingalls, Hatley and Compton; John Borland, Melbourne; John Hutchinson, New Ireland; M. McDonald, C. Sylvester, Russelton and Huntingdon.

BAPTIST MISSIONARY SOCIETY.

Thomas M. Thomson, *Treasurer.*
Rev J. M. Cramp & Rev. J. Girdwood, *Sec.*
J ames Milne, *Recording Secretary.*

FRENCH CANADIAN MISS. SOCIETY.

Lieut. Colonel Willgress, *President.*
J. Ferrier & Joseph Wenham, *Vice Presidents.*
Rev. Wm. Taylor, Rev. C. Strong and James Court, *Secretaries.* John Dougall, *Treasurer.*

WESLEYAN METHODIST SUNDAY SCHOOL SOCIETY,

For the Montreal Circuit, in union with the British Wesleyan Methodist Conference.
Rev. Matthew Ritchie, A. M. *President.*
Revs. C. Churchill, and G. H. Davis, *Vice Pres.*
William Lunn, *Treasurer.*
J. Mathewson, and John Hilton, *Auditors.*
Thomas Raffan, *General Secretary.*

Committee—J. Ferrier, R. Campbell, John Griffith, James Cox, Hugh Mathewson, J. E. L. Miller, A. Miller, R. Latham, T. Kay, D. Torrance, R. Yates, R. Graham, R. Connolly, A. Bowie, J. Struthers, Jas. Douglass, John Miller, S. White, E. Atkinson, R. Miller, W. Peacock.

CANADA SUNDAY SCHOOL UNION.

John H. Maitland, *President.*
J. R. Orr, James Ferrier, John Dougall, and Joseph Wenham, *Vice Presidents.*
James Court, *Treasurer.*
J. C. Becket, *Corresponding Secretary.*
T. M. Taylor, *Recording Secretary.*
James Milne, *Depositary.*

Committee—The Resident Ministers of the Gospel; Samuel Hedge, John Gibson, D. P. Janes, J. C. Beers, S.J. Lyman, John Holland, R. D. Wadsworth, J. Raffan, Wm. Muir, Jas. Mills, Robert Mills, James Morris, Alex. Fraser, John Gray, David Ferguson, Archd. Ferguson, John Lewis, John Bruce, Senr., Joseph McKay, James Mathewson, John Turnbull, John Redpath, and John Birss.

MONTREAL AUX. BIBLE SOCIETY.

William Lunn, *President.*

J. T. Barrett, A. F. Holmes, M. D., Capt. J. H. Maitland, J. Frothingham, J. Flemming, and J. Ferrier, *Vice Presidents.*

John Mathewson, *Treasurer.*

Rev. Henry Wilkes, A. M., *Foreign Secretary.*

J. R. Orr, and Rollo Campbell, *Rec. Sects.*

Mr. James Milne, *General Agent and Depositary.*

Committee—Rev. Drs. Mathieson, and Carruthers; Rev. Messrs. Taylor, A. M., Strong, Girdwood, Churchill, Ritchie, Crofts, Cramp, A. M., and Brennan; Messrs. John Smith, Henry Vennor, John Redpath, Joseph Fraser, Henry Lyman, S. S. Ward, D. Ferguson, James Hearle, S. Mathewson, James Court, J. Wenham, John Birks, T. Rattray, jun. John Sinclair, T. M. Thompson, F. F. Blackader, S. Forster, D. Torrance, John Leeming, James Mathewson, and W. A. Wilkes.

RELIGIOUS TRACT SOCIETY.

Henry Vennor, *Treasurer.*

Rev. J. Girdwood, *Corresponding Secretary.*

Jas. Milne, *Recording Secretary and Depositary.*

Committee—Ministers of the Gospel, resident in the City; William Lunn, James Ferrier, James R. Orr, James Court, Henry Lyman, James Mills, Rollo Campbell, William Hutchison, W. C. Evans, A. Hamilton, C. Brent, D. P. Janes, Thomas Kay, Samuel Mathewson, James Roy, James Patton, Samuel Hedge, John Keller, Joseph Wenham, John Smith, John Birks, Dr. Holmes, Captain Maitland.

TRACT DISTRIBUTION SOCIETY.

John Dougall, *Chairman.*
J. A. Mathewson, *Secretary and Treasurer.*
51 Distributors.

Benevolent and Philanthropic.

MONTREAL GENERAL HOSPITAL.

S. Gerrard, *President.* | J. Molson, *V. Pres.*
Benj. Holmes, *Treas.* | A. Skakel, *Secy.*

Committee of Management—James Ferrier, J. T. Barrett, and Willam Lunn.

F. A. Larocque, *Chairman.*

Medical Board—A. F. Holmes, M. D., O. T. Bruneau, M. D., A. Hall, M. D., G. W. Campbell, M. D., J. Crawford, M. D., S. C. Sewell, M. D., W. F. M'Nider, M. D.

Alex. Long, M. D., *House Surgeon.*
George D. Gibb, *Apothecary.*
Mrs. Reid, *Matron.* | J. N. Crawley, *Steward.*

SELF-SUPPORTING DISPENSARY.

Attending Physicians—Drs. Arnoldi, Junior, Badgely, Munro, Sutherland, H. Nelson, Henry, and Bibaud.

MONTREAL LYING-IN HOSPITAL.

Mrs. George Moffatt, } *Directresses.*
Mrs. DeMontenach, }

Mrs. Dr. M'Nider, *Secretary.*
Dr. Arnoldi, *Physician.*
Mrs. Christie, *Matron.*

Committee—Mesdames Buchanan, Boucher, Berthelot, Badgley, Bourret, Court, C. Campbell, Dorwin, Davidson, Delisle, Ferrie, Furniss, Gunn, Holland, Hutchison, H. Judah, Kay, Lindsay, Lacombe, Larocque, Lowe, Leveque, Laviscount, J. G. M'Kenzie, J. Mathewson. C. Murray, Pinsonnault, Perrault, Prowse, Rudyerd, Ross, Renaud, J. Smith, Spiers, Smith, Valliere de St. Real, J. White, C. Wilson, Cushing, T. Molson, Munn, A. White.

UNIVERSITY LYING-IN HOSPITAL.

Mrs. Lunn, *Directress.*
Mrs. Dunkin, *Secretary.*
Dr. McCulloch, *Attending Physician.*
The Medical Faculty of McGill College,—*Consulting Physicians.*

Mrs. Buchanan, *Resident Midwife.*

Committee.—Mesdames Adamson, Bethune, Norman Bethune, Birks, Bouchette, Bourret, Bradbury, Coffin, A. Cuvillier, P. Cuvillier, Couillard, Joseph Cary, Campbell (Dr.) Dyde, Drummond, L. T. Drummond, Durnford, Dickinson, Frazer (Dr.), A. F. Holmes (Dr), Jacob Hall, George Hall, Hamilton, C. Jones, Keefer, Leach, John Leeming, Joseph Leeming, McCulloch (Dr.), Mathieson, J. Mathewson, Muir, Montgomery, Ruston, S. C. Sewell, Stephenson,

Smith, Shuter, J. Shuter, Tuttle, Taylor, Tobin, Torrance, David Torrance, Valliere, C. Wilson, Willoughby, Ward, Wartele.

MONTREAL EYE INSTITUTION,

No. 8, St. Urbain Street.

Dr. Morson, *Medical Officer to the Institution.*
Dr. M'Donnell, *Consulting Physician.*
W. C. Meredith, *Treasurer.*

Committee of Management—J Ferrier, Mayor, J ohn Torrance, Rev. Mr. Adamson, Hon. A. N. Morin, Thos. Morson.

Attendance daily, at 11 *o'clock, a. m.—Advice, Medicines, and Operations* GRATIS, *to the Poor.*

LADIES BENEVOLENT SOCIETY.

Mrs. Bancroft, *First Directress.*
Mrs. Renaud, *Second Directress.*
Mrs. Dunscomb, *Treas.* | Miss Boston, *Secy.*
Miss Waller, *Secretary for Children.*

Committee of Management—Mesdames Archbold, F. Badgley, W. Badgley, Crawford, Dunscomb, Dorwin, Forsyth, Geddes, Hall, Holmes, Laviscount, Leach, Molson, Macnider, Maitland, Ogden, Perkins, Platt, Ross, Rowand, Stephenson, Willoughby, and White; Misses Joseph, Ross, Richardson, C. Richardson, Solomons, Waller.—Mrs. Ford, *Matron.*

STRANGER'S FRIEND SOCIETY.

Rev. Matthew Ritchie, *President.*
Rev. C. Churchill, Rev. G. H. Davis, James Ferrier, William Lunn, *Vice Presidents.*
Richard Yates, *Treas.* | Thomas Rattray, *Sec'y.*

PROTESTANT ORPHAN ASYLUM.

Mrs. Wilkes and Mrs. Reid, *Directresses.*
Mrs. Ross, *Treasurer* | Mrs. McCord *Secy.*

Committee—Mesdames R. Corse, D. Fisher, Geddes, A. F. Holmes, H. Lyman, Macnider, Renaud, Anderson, McKenzie, Forsyth, C. Jones, Ramsay; Misses Barrett, Leslie, Moffatt, Ross, Smith and Ure.

E. Cribb, *Superint.* | Mrs. Cribb, *Matron.*

CATHOLIC ORPHAN ASYLUM.

Mrs. D. B Viger, & Mrs. O. Berthelet, *Direct.*
Mrs. J. Quesnel, *Treas.* | Miss Larocque, *Secy.*
Mrs. Chalifoux, *Superintendent.*

MAGDALEN ASYLUM.

John Birks, *Treasur.* | Thos. M'Ginn, *Secy.*

Committee.—J. R. Orr, A. Savage, J. Keller, J. Wenham, Dr. Macnider. Dr. Robinson, J. Mathewson, J. Redpath, Capt. Maitland.

Mrs. Redmond, *Superintendent.*

HOUSE OF REFUGE.

SISTERS OF THE BON PASTEUR.

Mother Mary St. Celeste, *Superintendent.*
Mother Mary St. Gabriel, *Assistant.*
Mother Mary St. Ignace, *do.*
Sister Mary St. Bartheleme, *do.*

IMMIGRANT COMMITTEE & OFFICERS.

Hon. Adam Ferrie, *Chairman.*
Benj. Holmes, *Treas.* | James Court, *Secretary.*

Committee—Jacob De Witt, M. P., J. R. Orr, John Dougall, E. Muir, Captain Maitland, John

Glennon, W. Workman, J. Mathewson, Thos. White, John Keller, S. Mathewson, Thomas Peck, John E. Mills, John Sproston, and D. Cotterill.

Jas. Allison, *Government Emigration Agent.*

Dr. J. Bowie, *Emigrant Physician.*

Patk. Brennan, *Superintendent Em. Sheds.*

Office—opposite to the Steamboat Wharf.

MONTREAL TEMPERANCE SOCIETY.

D. P. Janes, *President.*

Vice-Presidents—All Ministers of the Gospel in the City, being members of Total Abstinence Societies; James Court, and J. R. Orr.

COMMITTEE FOR PROVINCIAL EFFORT.

John Dougall, *Chairman.*

R. D. Wadsworth, *Secy and Treas.*

All Office-bearers of Total Abstinence Societie s throughout the country, who may providentially be in the city;—A. Savage, James Milne, and Henry Vennor.

COMMITTEE FOR THE CITY.

Henry Lyman, *Chairman.*

John Holland, *Secy. and Treas.*

John McWaters, Alexander Gemmel, Senr., Robert Campbell, E. Atwater, S. Hedge, J. C. Becket, C. Alexander, Dr. A. Fisher, John Fletcher, John Griffith, W. H. Colt, C. M'Kay, M. Purkis, A. Adams, John Douglas, J. Barnard, Wm. Muir, Robert McDougall.

Free Masons.

SAINT PAUL'S LODGE, No. 514, R. E.

V. W. Br. John S. McCord, *W. M.*

Br. D. M'P herson, *S. W.*
... Robt. S. Tylee, *J. W.*
... J. H. Joseph, *Treas.*
... J. O. Moffatt, *Secy.*
. . The Rev. W. A. Adamson, *Chaplain.*

Br. C. Kadwell, *S. D.*
... Thos. Ure, *J. D.*
... M. S. David, *D. C.*
... Thos. Ross, *J. G.*
... Jas. Darby, *Tyler.*

SAINT GEORGE'S LODGE.

W. Br. Gorrie, *W. M.*
... W. Wright, *P. M.*
... T. Harington, *S. W.*
... R. Unwin, *J. W.*
... C. E. Anderson, *Sec.*

Br. E. Thompson, *Trea*
.. William Rice, *S. D.*
... E. Bourett, *J. D.*
... Wm. Snaith, *J. G.*
...J. R. Robson, *Tyler.*

SAINT GEORGE'S LODGE OF MARK MASTER MASONS.

W. Br. W. Wright, *R. W. M.*
... R. Noxon, *S. G. W*
... George Fax, *M. O.*
Br. D. L. Macpherson, *S. O.*
... C. Kadwell, *J. O.*
... T. D. Harington, *S. W.*
... R. S. Tylee, *J. W.*
... Rev. W. A. Adamson, *Chaplain.*
... J. R. Spong, *Secretary.*
... E. Thompson, *Treasurer.*
... Thomas Ross, *S. D.*
.. A. K. Laviscount, *J. D.*
... C. W. Maçon, *J. G.*
... J. Robson, *Tyler.*

ST. GEORGE'S CHAPTER OF ROYAL ARCH MASONS, No. 643.

M. E. Comp. Isaac Aaron, *Z.*
" Moses Moses, *H.*
" Robert Noxon, *J.*
E. Comp. Thomas D. Harington, *E.*
" James Telfer, *N.*
" William Browne, *P. S.*
" John Orr, *Treasurer.*
Companion John Whitelaw, } *A. S.*
" William Gibbon, }
" John Robson, *Janitor.*

ST. ANDREW'S LODGE, No. 784,

Held at Saint Andrews, Argenteuil—John Hoy, W. M.

Odd Fellows.

GRAND LODGE OF THE PROVINCE OF CANADA,

William Rodden, *G. M.*
T. Hardie, *D. G. M.*
W. A. Selden, *G. W.*
R. H. Hamilton, *G. Sec'y.*
J. M. Gilbert, *G. Treas.*
J. Holland, *G, Chap.*
W. M. B. Hartley, *P. G. M. G., Representative,*

The following Lodges are under the Jurisdiction of the Grand Lodge of the Province of Canada.

PRINCE OF WALES LODGE, No. 1.

A. M'Goun, *P. G.* | R. Cook, *Secretary.*
William Slack, *N. G.* | H. F. Seymour, *P. S.*
D. Mackay, *V. G.* | William Ewan, *Treas.*

Meets at Monreal every Tuesday evening.

QUEEN'S LODGE, No. 2.

P. G. Dickson, *P. G.* | C. C. S. deBleury, *Scy.*
H. H. Whitney, *N. G.* | G. McIver, *Perm. Scy.*
J. Irvine, *V. G.* | H. Dickinson, *Treas.*

Meets every Wednesday evening.

COMMERCIAL LODGE, No. 5.

J. Cushing, *P. G.* | C. Dunkin, *Secretary.*
R. H. Hamilton, *N. G.* | S. Hedge, *Perm. Secy.*
John Dyde, *V. G.* | A. H. Armour, *Treas.*

Meets every Monday evening.

VICTORIA DEGREE LODGE.

M. H. Seymour, *N G.* | J. M. Gilbert, *P. G.*
Thos. Hardie, *A. N. G.* | D. Milligan, *V. G.*
R. Hamilton, *D.A. N.G* | H.C. Montgomerie, *Scy*
H. H. Whitney, *Treasurer.*

Meets on the first and third Thursdays of each month.

HOCHELEGA ENCAMPMENT.

R. H. Hamilton, *C. P.* | J. Bates, *J. W.*
J. M. Gilbert, *H. P.* | R. H. Evans, *Scribe.*
H. H. Whitney, *S. W.* | A. McGoun, *Treasurer.*

Meets on the second and fourth Thursdays of each month.

In addition to the above, there are lodges in connexion with this Order at Quebec, St. Johns, Stanstead, and Belleville.

BRITISH ORDER.

Lodges holding their Dispensations from the Board of Directors of Manchester, England.

MONTREAL DISTRICT.

Duncan McLean, *G. M.*
Andrew Mann, *D. G. M.*
John Lambert, *C. S.*
With two Deputies from each Lodge in the City.

LOYAL MONTREAL LODGE—3115.

Alexander Morrison, *P. G.*

James Jolley, *N. G.*	J. Egan, *Secretary.*
P. Moir, *V. G.*	C. A. Campbell, *Surgn*

Meets every alternate Monday.

LOYAL ST. LAWRENCE LODGE—3618.

Allan Hunter, *P. G.*

Wm. Reid, N, G.	J. M'Intyre, *Secretary.*
George Fax, *V. G.*	R. Godfrey, *Surgeon.*

Meets every alternate Monday.

LOYAL BRITISH NORTH AMERICA–3791

Alexander W. Laird, *P. G.*

John Lambert, *N. G.*	Robt. R. Smiley, *Secy.*
James Sinclair, *V. G.*	F. C. T. Arnoldi, *Surg.*

Meets every alternate Wednesday.

LOYAL BRITON'S QUEEN LODGE—4030.

A. Chisholm, *P. G.*

C. Currie, *N. G.*	John Hay, *Secy.*
N. H. Gault, *V. G.*	C. A. Campbell, *Surg.*

Meets every Thursday evening.

LOYAL VICTORIA LODGE—4029.

Andrew Tann, *N. G.*

John Kingan, *V. G.*	John Irvine, *Secy.*
Wm. Kinloch, *Treas.*	M. M'Culloch, *Surgn.*

Meets every Friday evening.

In addition to the above, there are lodges in Canada in connexion with the Manchester Unity, at Quebec, Bytown, Perth, Gananoque, Kingston, Cobourg, Whitby, Toronto (2), Galt, Hamilton, Dundas, Brantford, and Port Dover.

Rechabites.

MONTREAL DISTRICT—TENT No. 13.

James Brown, *D. P. C. R.*

Laird Paton, *D. C. R.*	W. M'Master, *D. J. G.*
Wm. Slack, *D. D. R.*	Robert Irwin, *D. L.*
J. C. Becket, *D. Secy.*	J. M'Watters, *D. J. G.*

SPRING OF CANADA—TENT No. 1.

Laird Paton, *Shepherd.*

C. Alexander, *P. C. R.*	John Fletcher, *F. S.*
Wm. Whyte, *C. R.*	J. Rennie, Senr., *T.*
J. Campbell, *D. R.*	Robert Dean, *L.*
Wm. Hodgson, *R. S.*	Charles Tippling, *J. G.*

Edwd. Cutting, *O. G.*

UNION—TENT No. 2.

N. McWatters, *Shepherd.*

W. McMaster, *P C. R.*	Robert Graham, *F. S.*
C. M. Tait, *C. R.*	N. B. Corse, *T.*
Renj. Lyman, *D. R.*	— Adams, *L.*
H. Nelson, *R. S.*	— Holliday, *J. G.*

Edward Cutting, *O. G.*

PERSEVERANCE—TENT No. 3.

Robt. Irwin, *Shepherd.*

John Gillis, *P. C. R.*
John Richie, *C. R.*
Jas. Suter, *D. R.*
W. Houston, *R. S.*
John Brown, *F. S.*
Thomas Jackson, *T.*
Charles M'Lellan, *L.*
William Tester, *J. G.*

Edwd. Cutting, *O. G.*

Miscellaneous.

MONTREAL COUNTY AGRICULTURAL SOCIETY.

Charles Penner, *President.*
Hon. A. N. Morin, *Vice President.*
J. M. Ferres, *Secretary.*
J. Savage, *Treasurer.*

MONTREAL TYPOGRAPHICAL SOCIETY.

Thomas Evans, *President.*
Joseph Guibord, *Vice President.*
John Mooney, *Treasurer.*
Alex'r Murphy, } Secretaries.
F. Belanger, }

MONTREAL TURF CLUB.

Charles Penner, *President.*
Hon. C. C. S. DeBleury, *Vice President.*
G. D. Gibb, *Treas.* | Samuel David, Sec'y.

MONTREAL CRICKET CLUB.

C. H. Castle, *President.*
John Dyde, *Vice President.*
J. H. Connolly, *Secretary.*
F. Harris, *Treasurer.*

MONTREAL REGATTA CLUB.

John Young, *President.*
J. Gilmour, D. Murray, J. Dyde, *Stewards.*
C. F. Clark, *Secy.* | E. E. Colborn, *Treas.*

Committee of Management—J. J. Jones, J. Hutchins., J. Walker. J. Hutchison, J. M'Gregor, M. Solomons, A. Hart, A. H. Stewart, J. Johnston, W. Shaw.

OLYMPIC CLUB.

C. F. Clark, *Chief;* M. Solomons, *Vice*; F. T. Hall, *Secretary*; C. Burroughs; *Treasurer.*

Committee—E. E. Colborn, A. Lamothe, W. Shaw.

QUOIT CLUB.

John Dyde, *President.* | F. Harris, *Scy. & Tres.*

MONTREAL CURLING CLUB.

James Burns, *President.*
John Young, *Vice President.*
Hugh Allan, *Secy. and Treas.*
Rev. Alex. Mathieson, D. D., *Chaplain.*
A. M'Gill, } *Representative Members.*
A. H. Armour, }

THISTLE CURLING CLUB.

J. Greenshields, *Pres.* | J. Hutchison, *V. Pres.*
John Kingan, *Treasurer.*
Andrew Allan, *Secretary.*
John Auld, } *Representative Members.*
Robt. Muir, }
Rev. Mr. M'Gill, *Chaplain.*

Committee of Management—John Armour, H. E. Montgomery, Wm. Kay, H. H. Whitney.

Protestant Churches, Ministers, Hours of Worship, &c.

Denominations.	*Churches.*	*Ministers.*	*Worship.*	*S. Sch*
Church of England ...	Christ Church	Dr. Bethune, rector; W. Adamson	11 A M *3 P M	9 A M
	Trinity Chapel	M. Willoughby; D. B. Parnther	11.....7 ...	2½ PM
	St. Thomas' Chapel	W. Thompson	11.....7 ...	2½ ...
	St. George's Chapel	W. T. Leach	11.....7 ...	2½ ...
Church of Scotland ...	St. Andrew's Church	Alexander Mathieson, D. D.....	11.. ...2½...	4.....
	St. Paul's Church...	Robert M'Gill	11.....2½...	4.....
Presb. Ch. of Can	St. Gabriel Church...	William Leishman	11.....7 ...	2½ ...
United Secession	Lagauchetière Street	William Taylor, A. M	11.....2½...	4.....
American Presby	Gr. St. James Street	Caleb Strong, A. M.....	11... 2½†...	9 A M
Wesleyan Methodist	Gr. St. James Street	Mathew Richey, C. Curchill, and G. H. Davis.	10½ ...6½...	9A 2P
	Griffintown		10½ ...6½...	9A 2P
	Quebec Suburbs.....	R. L. Lusher, Supernumerary	10½ ...6½...	2 P M
Congregaton'l	St. Maurice Street...	Henry Wilkes, A. M.....	11... †6½...	3.....
	Gosford Street	J. J. Carruthers, D D	11... †6½...	3.....
Baptist	St. Helen Street.....	J. Girdwood and F. Bosworth ...	11... †6½...	9 A M
Unitarian..	Beaver Hall Place...	John Cordner	11.....7 ...	3 P M
Methodist N, Con	College Street	H. O. Crofts and James Brennan	10½...†6½...	9 A M

* Service for the Military at 1½ P. M. † Commence half an hour later in summer.

Unitarian...	Beaver Hall Place...	John Cordner	11.....	7 ...	3 P M
Methodist N, Con	College Street	H. O. Crofts and James Brennan	10½...	†6½...	9 A M

* Service for the Military at 1½ P. M. † Commence half an hour later in summer.

CURC'Y. TABLE—£1 *Stg. equal to* £1 4*s.* 4*d. Cy.*

PENCE.

Stg...Cury		
d.	s.	d.
1..	0	1¼
2...	0	2½
3...	0	3¾
4...	0	5
5...	0	6¼
6...	0	8
7...	0	9
8...	0	10
9...	0	11¼
10...	1	0½
11...	1	1¾
12...	1	3

SHILLINGS.

s.	s.	d.
1...	1	2¾
2...	2	5½
3...	3	8¼
4...	4	10½
5...	6	1
6...	7	3¾
7...	8	6½
8...	9	9
9...10	11¾	
10...12	2	
11...13	4¾	
12...14	7½	
13...15	10¼	
14...17	1	
15...18	3	
16...19	5¾	
17...20	8½	
18...21	11¼	
19...23	1½	
20...24	4	

POUNDS.

Stg...Cury			
£...	£	s.	d.
1...	1	4	4
2...	2	8	8
3...	3	13	0
4...	4	17	4
5...	6	1	8
6...	7	6	0
7...	8	10	4
8...	9	14	8
9...	10	19	0
10...	12	3	4
11...	13	7	8
12...	14	12	0
13...	15	16	4
14...	17	0	8
15...	18	5	0
16...	19	9	4
17...	20	13	8
18...	21	18	0
19...	23	2	4
20...	24	6	8
21...	25	11	0
22...	26	15	4
23...	27	19	8
24...	29	4	0
25...	30	8	4
26...	31	12	8
27...	32	17	0
28...	34	1	4
29...	35	5	8
30...	36	10	0
31...	37	14	4
32...	38	18	8
33...	40	3	0
34...	41	7	4
35...	42	11	8

POUNDS.

Stg...Cury			
£	£	s.	d.
36...	43	16	0
37...	45	0	4
38...	46	4	8
39...	47	9	0
40...	48	13	4
41...	49	17	8
42...	51	2	0
43..	52	6	4
44...	53	10	8
45...	54	15	0
46...	55	19	4
47...	57	3	8
48...	58	8	0
49...	59	12	4
50...	60	16	8
51...	62	1	0
52...	63	5	4
53...	64	9	8
54...	65	14	0
55...	66	18	4
56...	68	2	8
57...	69	7	0
58...	70	11	4
59...	71	15	8
60...	73	0	0
61...	74	4	4
62...	75	8	8
63...	76	13	0
64...	77	17	4
65...	79	1	8
66...	80	6	0
67...	81	10	4
68...	82	14	8
69...	83	19	0
70...	85	3	4

POUNDS.

Stg...Curcy.			
£...	£	s.	d.
71...	86	7	8
72...	87	12	0
73...	88	16	4
74...	90	0	8
75...	91	5	0
76...	92	9	4
77...	93	13	8
78...	94	18	0
79...	96	2	4
80...	97	6	8
81...	98	11	0
82...	99	15	4
83...	100	19	8
84...	102	4	0
85...	103	8	4
86...	104	12	8
87...	105	17	0
88...	107	1	4
89...	108	5	8
90...	109	10	0
91...	110	14	4
92...	111	18	8
93...	113	3	0
94...	114	7	4
95...	115	11	8
96...	116	16	0
97...	118	0	4
98...	119	4	8
99...	120	9	0
1[illegible]...	121	13	4
200...	243	6	8
300...	365	0	0
4[illegible]...	486	13	4
500...	608	6	8
600...	730	0	0

Meteorological Table.

Statement of the Temperature at Montreal, from the 1st December 1844, to 1st Dec'r, 1845, from a Register kept of Fahrenheits Thermometer.

	Highest	Lowest	Mean
1844...December	+40 0	— 6 0	+18 20
1845...January	38 0	10 0	16 66
.....February	46 0	17 0	18 62
.....March	66 0	+ 9 0	31 30
.....April.....	79 0	15 0	42 90
.....May	87 0	27 0	54 20
.....June.....	90 0	51 0	67 75
.....July	96 0	54 0	71 80
.....August.....	90 0	50 0	73 80
.....September	75 0	38 0	57 30
.....October	71 0	26 0	57 80
.....November	60 0	0 0	36 10
For the Twelve Months	+96 0	—17 0	+45 53

Mean Temperature of the Months of January for the last thirty years,

1816	+13 1	1831	+13 8
1817	12 0	1832	16 0
1818	4 6	1833	18 7
1819	16 1	1834	11 3
1820	14 9	1835	17 1
1821	9 4	1836	17 0
1822	9 7	1837	8 7
1823	16 4	1838	21 0
1824	15 1	1839	12 7
1825	19 2	1840	10 4
1826	17 5	1841	20 8
1827	12 4	1842	16 3
1828	17 8	1843	22 4
1829	13 5	1844	7 4
1830	12 0	1845	10 6

, from
from a
eter.

Mean
+18 20
16 66
18 62
31 30
42 90
54 20
67 75
71 80
73 80
57 30
57 80
36 10
+45 53

January

+13 8
16 0
18 7
11 3
17 1
17 0
8 7
21 0
12 7
10 4
20 8
16 3
22 4
7 4
10 6

STARKE & CO.

BOOK, JOB,

AND GENERAL

LETTER-PRESS PRINTERS,

St. Therese Street,

MONTREAL.

RETURN thanks to their Customers and the Public, for the patronage they have received during the year, and beg to state that, as heretofore, neither pains nor expense will be spared to maintain the character of the establishment, and to give satisfaction to all who may favor them with their orders.

Considerable additions have been made during the past Season to their stock of plain and fancy Type, from the best Founderies of Britain, and they will continue to execute

Ebery description of Printing,

WITH NEATNESS AND PUNCTUALITY

At moderate prices.

DECEMBER, 1845.

1846.